



# VANDERBILT WOMEN'S BASKETBALL

**Vanderbilt (15-7, 4-5) vs. Arkansas (9-14, 4-6)**

Feb. 8, 2016 • Bud Walton Arena • Fayetteville, Ark. • 6 p.m. CT

Head Coach ..... Melanie Balcomb (14th season)  
Home Court ..... Memorial Gym (Nashville, Tenn.)  
Twitter ..... @VandyWBB  
WBB Contact ..... David Dawson (david.dawson@vanderbilt.edu)

## VANDERBILT PLAYER STATS

Name	PPG	RPG	FG%
Christa Reed	11.0	3.2	45.4
Rachel Bell	9.7	1.7	41.1
Rebekah Dahlman	9.3	3.7	44.9
Jasmine Jenkins	7.2	2.8	42.2
Morgan Batey	7.0	3.6	50.0
Marqu'es Webb	6.5	5.4	57.3
Minta Spears	5.6	2.5	40.4
Kristen Gaffney	3.8	3.1	43.8
Rayte'a Long	3.5	3.6	68.3
Kendall Shaw	2.6	1.4	47.6
Miaya Seawright	0.5	0.3	100.0
Myka Dancy	0.0	0.3	0.0

**Assist Leader:** Minta Spears (4.6)

## VANDERBILT COACHING STAFF

Head Coach ..... Melanie Balcomb  
Alma Mater ..... Trenton State (1984)  
Record at Vanderbilt ..... 307-152 (14th Season)  
Career Record ..... 470-246 (23rd Season)  
Assistant Coaches ..... Kim Rosamond (Mississippi, 1998)  
..... Ashley Earley (Vanderbilt, 2005)  
..... Wendale Farrow (Eastern Michigan, 2009)

## VANDERBILT PROGRAM INFORMATION

First Year of Basketball ..... 1977  
Overall All-Time Record ..... 808-406  
Overall SEC Record ..... 235-183  
All-Time Home Record ..... 457-109  
NCAA Tournaments (Last) ..... 27 (2014)  
Overall NCAA Tournament Record ..... 39-27 (.590)

## SOCIAL MEDIA

### Twitter

Team ..... @VandyWBB  
Melanie Balcomb ..... @coachbalcomb  
Kim Rosamond ..... @kimrosamond  
Ashley Earley ..... @ashleyearley

### Facebook

Team ..... Vandy Hoops

### Instagram

Team ..... vandywbb

## TODAY'S OPPONENT: ARKANSAS

**Head coach:** Jimmy Dykes (second season)

**Leading scorer:** Jessica Jackson (17.0 ppg)

**Leading rebounder:** Melissa Wolff (7.7 rpg)

**Last five/ten games:** 1-4/4-6

**Home record:** 8-4 (In SEC games: 3-2)



## VANDERBILT SCHEDULE/RESULTS

**Overall:** 15-7 **SEC:** 4-5 **Home:** 10-2 **Away:** 4-5 **Neutral:** 1-0

Date	Opponent	Time/Result
<b>Nov. 7</b>	<b>CLAYTON STATE (Exhibition)</b>	<b>W, 96-32</b>
<b>Nov. 15</b>	<b>MISSISSIPPI VALLEY ST.</b>	<b>W, 89-39</b>
Nov. 18	at (RV/RV) Dayton	L, 56-81
Nov. 21	at (RV/RV) Green Bay	L, 56-58
<b>Nov. 23</b>	<b>PRESBYTERIAN</b>	<b>W, 56-38</b>
<b>Vanderbilt Thanksgiving Tournament</b>		
<b>Nov. 27</b>	<b>vs. Austin Peay</b>	<b>W, 73-56</b>
<b>Nov. 28</b>	<b>vs. Ohio U.</b>	<b>W, 62-59</b>
<b>Nov. 30</b>	<b>AIR FORCE (SEC Network)</b>	<b>W, 86-29</b>
Dec. 3	at Drexel	W, 74-64
<b>Dec. 5</b>	<b>ETSU</b>	<b>W, 65-39</b>
<b>Dec. 10</b>	<b>TROY</b>	<b>W, 97-43</b>
<b>Dec. 21</b>	<b>UT-MARTIN</b>	<b>W, 64-61</b>
<i>Dec. 29-30 (Mon-Tues.) at Fordham Holiday Classic</i>		
Day 1:	Vanderbilt vs. New Mexico State	W, 71-45
Day 2:	Vanderbilt at Fordham	W, 53-40
Jan. 3	at Ole Miss (SEC Network-Plus)*	L, 52-55
<b>Jan. 7</b>	<b>No. 2/2 S. CAROLINA (SEC Network)*</b>	<b>L, 61-71</b>
Jan. 10	at Alabama (SEC Network-Plus)*	W, 54-48
<b>Jan. 14</b>	<b>LSU (SEC Network-Plus)*</b>	<b>W, 58-42</b>
Jan. 21	at No. 18/22 Tennessee (SEC Network)*	L, 49-58
<b>Jan. 25</b>	<b>ALABAMA (SEC Network)*</b>	<b>W, 67-52</b>
Jan. 28	at No. 12/12 Kentucky (SEC Network-Plus)*	W, 71-69
<b>Jan. 31</b>	<b>GEORGIA (SEC Network-Plus)*</b>	<b>L, 58-64</b>
Feb. 4	at Auburn (SEC Network-Plus)*	L, 45-53
Feb. 8	at Arkansas (SEC Network)*	6 p.m.
<b>Feb. 11</b>	<b>TENNESSEE (SEC Network)*</b>	<b>8 p.m.</b>
<b>Feb. 14</b>	<b>KENTUCKY (SEC Network)*</b>	<b>3 p.m.</b>
Feb. 18	at Florida (SEC Network-Plus)*	6 p.m.
<b>Feb. 21</b>	<b>TEXAS A&amp;M (SEC Network)*</b>	<b>4 p.m.</b>
<b>Feb. 25</b>	<b>MISS. STATE (SEC Network)*</b>	<b>7 p.m.</b>
Feb. 28	at Missouri (SEC Network)*	1 p.m.

SEC Tournament

Mar. 2-6 TBA (Jacksonville, Fla.)

TBA

**Home games in bold**

\* Southeastern Conference Game; All games broadcast live on WNSR 560 AM, 95.9 FM & vucommodores.com; All times Central and subject to change

# COMMODORE BASKETBALL



## THE VANDERBILT WOMEN ...

- Made **15 consecutive appearances** in the **NCAA tournament (2000-2014)**, including 12 straight under head coach Melanie Balcomb (2002-2014).
- Have won at least one NCAA Tournament game in 10 of the past 13 seasons during the Balcomb Era.
- Rank **No. 2** in the SEC in **all-time home wins**, trailing only LSU.
- Have made 27 all-time appearances in the NCAA Tournament, the third most among SEC teams (behind only Tennessee and Georgia)
- Were one of only eight schools to make it to the NCAA Tournament every year from 2000-2014, along with UConn, Duke, Georgia, Notre Dame, Oklahoma, Stanford and Tennessee.



## Head Coach Melanie Balcomb ...

- Is the **all-time wins leader** in the Vanderbilt WBB history.
- Is the **SEC's active leader in conference wins**. (Balcomb's SEC record: 115-79)
- Has won 20 or more games in 11 of her 13 seasons in Nashville.
- Has led Vanderbilt to **three SEC Tournament championships** and **four trips** to the **Sweet 16**.
- Has directed her teams to a top-50 national finish in field goal percentage and three-point percentage in all 13 of her seasons at Vanderbilt.
- Was one of only five coaches to lead their teams to the NCAA Tournament each season from 2014-15. The others were: Geno Auriemma (Connecticut), Tara VanDerveer (Stanford), Joanne P. McCallie (Mich. State/Duke), Muffet McGraw (Notre Dame) and Andy Landers (Georgia).

# COMMODORE ROSTER

## Numerical Roster

1	Rebekah Dahlman	Guard	5-9	RS SO	Braham, Minn. - Braham Area
3	Rachel Bell	Guard	5-10	SO	Cumberland Furnace, Tenn. - Creek Wood
12	Myka Dancy	Guard	5-9	SO	Antioch, Tenn. - Antioch (Tenn.) High
15	Jasmine Jenkins	Guard	5-8	SR	Gainesville, Ga. - East Hall
22	Marqu'es Webb	Forward	6-1	JR	Hoover, Ala. - Hoover
23	Minta Spears	Guard	5-10	RS JR	Bullard, Tx. - Texas Tech
24	Kristen Gaffney	Forward	6-1	RS JR	Cary, N.C. - Green Hope
25	Morgan Batey	Guard	5-10	SR	Atlanta, Ga. - Pace Academy
33	Christa Reed	Guard	5-11	SO	Bay St. Louis, Miss. - Bay
35	Kendall Shaw	Center	6-4	RS JR	Mont Belvieu, Texas - Barbers Hill
41	Miaya Seawright	Guard	5-7	SO	Simpsonville, S.C. - Hillcrest High
44	Rayte'a Long	Forward	6-0	SR	Dayton, Ohio - Chaminad

## Coaching & Support Staff

### Head Coach:

Melanie Balcomb, 14th year (Trenton State, 1984)

### Assistant Coaches:

Kim Rosamond, 9th year (Ole Miss, 1998)

Ashley Earley, 3rd year (Vanderbilt, 2005)

Wendale Farrow, 1st year (Eastern Michigan, 2009)

### Director of Basketball Operations:

Jon Erickson, 3rd year (Connecticut, 1997)

### Certified Athletic Trainer:

Kim Moseley, 2nd year (Southern Mississippi, 1980)

### Strength & Conditioning Coach:

Kandice King, 3rd year

### Video Coordinator:

Megan Lueck, 1st year

### Administrative Assistant:

Vicki Spina, 21st year

### Director of Player Development:

Ataira Franklin, 2nd Year

## Pronunciations

Melanie BALCOMB.....	<b>BALL-com</b>
Morgan BATEY.....	<b>bay-tee (rhymes with 'matey')</b>
RAYTE'A Long.....	<b>ray-TEE-ah</b>
Rebekah DAHLMAN.....	<b>DOLL-man</b>
MARQU'ES Webb.....	<b>mar-KEZ</b>
MIAYA Seawright.....	<b>MY-ah</b>
MYKA Dancy.....	<b>MIKE-ah</b>

## Commodores by Height

<b>Kendall Shaw</b> .....	6-4
<b>Kristen Gaffney</b> .....	6-1
<b>Marqu'es Webb</b> .....	6-1
<b>Rayte'a Long</b> .....	6-0
<b>Christa Reed</b> .....	5-11
<b>Morgan Batey</b> .....	5-10
<b>Rachel Bell</b> .....	5-10
<b>Minta Spears</b> .....	5-10
<b>Rebekah Dahlman</b> .....	5-9
<b>Myka Dancy</b> .....	5-9
<b>Jasmine Jenkins</b> .....	5-8
<b>Miaya Seawright</b> .....	5-7



# VANDERBILT NEWS & NOTES

- **Teams:** Vanderbilt (15-7, 4-5) vs. Arkansas (9-14, 4-6)
- **Day, Date:** Monday, Feb. 8
- **Tip-off time:** 6 p.m.
- **Site:** Bud Walton Arena (Fayetteville, Ark.)
- **Radio:** 560 AM / 95.9 FM (Charlie Mattos on play-by-play)
- **TV:** SEC Network
- **All-time series:** Vanderbilt leads, 23-6
- **Most recent meeting:** Vanderbilt won, 55-53 (Jan. 22, 2015 in Nashville)

## A CLOSER LOOK AT TODAY'S GAME

When the Vanderbilt women take the floor tonight to face Arkansas, it will be the opening game of a crucial three-game stretch for the Commodores (15-7, 4-5) in regard to their postseason resumè.

Vanderbilt enters the game with hopes of rebounding from back-to-back losses to Georgia and Auburn, which dropped the Commodores into the bottom half of the SEC standings. Prior to the two-game slide, the Commodores had won four of their previous five games and had climbed into fifth place in the standings.

Arkansas (9-14, 4-6), meanwhile, is also in need of a strong February push. The Razorbacks enter today's game looking to end a four-game skid that has included losses to Tennessee, Mississippi State, Florida and Auburn.

Although Arkansas' overall record isn't overwhelming, the Razorbacks have played one of the SEC's most challenging schedules this season, facing nine ranked opponents and going 3-6 in those games.

Tonight's game is the 30th all-time meeting between Vanderbilt and Arkansas, and the Commodores own a 23-6 lead in the series, including winning four of the past five match-ups in Fayetteville. (See next page for more on the series history).

## MILESTONE FOR MORGAN

Vanderbilt's Morgan Batey needs just one more rebound to reach the 500 mark for her career. The senior from Atlanta has led the Commodores in rebounding in each of the past two seasons and is averaging 3.6 rebounds per game this season.

The Commodores have already seen two other significant milestones reached this season: Vanderbilt's 97-43 win over Troy on Dec. 10 represented the 300th victory of head coach Melanie Balcomb's tenure in Nashville, and the Commodores' 65-39 win over ETSU on Dec. 5 was the 800th victory in the program's history.

## UPDATE ON THE COMMODORES

Here's a few things to keep an eye when the Commodores take the floor for tonight's game against Arkansas:

- ◆ After dropping their past two games, the Commodores fell into the bottom half of the SEC standings. But a victory today would allow Vanderbilt to make a major move in the tightly-crammed conference standings, moving from 10th place into a tie for seventh. (Note: Entering Sunday's games, there was only a 1½-game separation between fourth place and 11th place).

- ◆ With seven games remaining on the regular-season schedule, the Commodores have already matched their win total from last season, when they finished 15-16 and missed the NCAA Tournament for the first time since 1999. Vanderbilt is also just one SEC victory away from matching last season's conference win total, when they finished 5-11.

- ◆ Last week's upset of then-No. 12-ranked Kentucky was VU's first road win over a ranked opponent since Dec. 16, 2012 at Oklahoma.

- ◆ Vanderbilt has gone 14-5 since Nov. 22.

## WHAT'S TRENDING

Although the numbers have dipped since the start of conference play, the Commodores are still putting together a strong statistical season on both ends of the floor.

They are No. 13 in the country in field-goal percentage at 46.3 percent and are also No. 13 in the nation in defense, allowing 52.9 points per game. Vanderbilt is ranked second in the conference in both of those categories.

The Commodores are No. 23 in the country, and second in the SEC, in 3-point accuracy at 36.1 percent.

Vanderbilt has held its opponents to less than 50 percent shooting from the floor in 21 of its 22 games this season -- with the lone exception being the South Carolina game on Jan. 7, when the Gamecocks shot exactly 50 percent -- and the Commodores have out-rebounded their opponents in 17 of their 22 games.

## STAR POWER

Vanderbilt is getting steady contributions from a wide range of players. Here's a quick look at who's doing what for the Commodores:

- ◆ Sophomore sharpshooter Christa Reed, who is averaging a team-high 11.0 points per game, is ranked No. 4 in the nation in 3-point accuracy, shooting an SEC-leading 46.5 percent.

- ◆ Point guard Minta Spears ranks fifth in the SEC in assists (4.5 apg) and sixth in the SEC in minutes played (33.2 mpg).

- ◆ Junior Marque's Webb is Vanderbilt's top rebounder at 5.4 per game. She is averaging 8.4 rebounds in the past five games.

- ◆ Kendall Shaw has seen action in eight of VU's nine SEC games, and is shooting 50 percent from the floor (11-of-22) in those games.

## MEMORIAL MAGIC -- ALIVE AND WELL

With a 10-2 home record thus far this season, the Commodores are proving that Memorial Gym remains one of the toughest places in the nation for a visiting team to earn a victory.

The Commodores have compiled an all-time record of 457-109 at the historic venue, and have posted more wins on their home floor than any team in the conference -- despite the fact that five SEC teams have been at their current home courts longer than Vanderbilt. Here's a look at the Top-5:

*Vanderbilt - Memorial Gymnasium, 457-109 (38 seasons)*

*LSU - Pete Maravich Assembly Center, 446-123 (41 seasons)*

*Georgia - Stegeman Coliseum, 442-95 (41 seasons)*

*Tennessee - Thompson-Boling Arena, 413-31 (29 seasons)*

*Kentucky - Memorial Coliseum, 410-149 (41 seasons)*

Vanderbilt went 8-0 against non-conference at home this season, and have now gone 45-2 against non-conference foes on their home floor during the regular season since the start of the 2010-11 campaign.

Dating back to the arrival of head coach Melanie Balcomb in 2002-03, the Commodores own a 95-8 record on their home floor in regular-season, non-conference games. They have gone 14-1 against non-conference opponents at Memorial Gym since the start of the 2014-15 season.

## HONORS & AWARDS

Here's a quick look at the honors that VU players have gained this season:

**Rebekah Dahlman:** Preseason All-SEC second-team selection  
MVP of the Fordham Holiday Classic

**Kendall Shaw:** All-State Good Works team nominee

**Marque's Webb:** MVP of Vanderbilt Thanksgiving Tournament  
Named to all-tournament team at Fordham Holiday Classic

# GAME PREVIEW

## TODAY'S MATCHUP: VANDERBILT (15-7, 4-5) vs. AUBURN (9-14, 4-6)



### SCOUTING THE RAZORBACKS

- The Razorbacks rank 242nd in the country in scoring (60.8 points per game) and 158th in defense (allowing 62.3 ppg).
- Jessica Jackson is the team's top scorer at 17.0 points per game, which ranks fourth in the SEC. She also ranks sixth in the SEC in field-goal percentage at 41.2 percent.
- Melissa Wolff leads the team and ranks eighth in the conference in rebounding at 7.7 rpg.
- Arkansas enters today's contest on a four-game losing streak that began with back-to-back overtime losses to Auburn and Florida, followed by losses to Mississippi State and Tennessee.
- The Razorbacks opened SEC play with five straight games against ranked opponents. They posted an impressive 3-2 mark in that stretch, with wins over Texas A&M, Tennessee and Missouri.

### SERIES HISTORY

- Today's game is the 30th all-time meeting between the teams, with the Commodores owning a 23-6 lead in the series, including winning the last three matchups.
- Vanderbilt has won 11 of the past 12 and 16 of the past 18 against the Razorbacks.
- The Commodores are 10-8 all-time in Fayetteville, and have won four of the past five games on the Hogs' home floor.
- Vanderbilt head coach Melanie Balcomb is 15-2 against Arkansas, including 5-2 in Fayetteville.
- The series dates back to the 1991-92 season.

### HEAD COACH JIMMY DYKES

Jimmy Dykes is in his second season as the head coach at Arkansas. The former ESPN color commentator -- who was a three-year letter-winner for the Razorbacks during his playing days -- is the eighth head coach in Arkansas WBB history.

In his first season with Razorbacks, Dykes led a squad of just nine players to an 18-win season, and the team advanced to the second round of the NCAA Tournament. It was only the second time in the past 11 seasons that the Razorbacks have made an NCAA Tournament appearance.

In his collegiate coaching career, Dykes has made stops at the University of Arkansas, Sacramento State University, Appalachian State University, the University of Kentucky, the University of Arkansas-Little Rock and Oklahoma State University.

Dykes' experience includes more than 950 games called as a broadcaster, and more than 3,000 practices observed at all levels of college and professional basketball.

### TEAM COMPARISONS

	<u>VAN</u>	<u>ARK</u>
Points Per Game	64.4	60.8
Pts Allowed Per Game	52.9	62.3
FG Percentage	46.3	36.4
3-Point FG-FGA	127-352	90-334
3-Point Percentage	36.1	26.9
3-pointers Per Game	5.8	3.9
FT-FTA	250-350	263-383
FT Percentage	71.4	68.7
Rebounds per game	34.3	40.6
Rebound margin	+7.9	+2.3
Assists Per Game	14.7	11.8
Turnovers Per Game	16.6	16.1
Turnover Margin	+0.6	+0.5
RPI (as of 2/07/15)	51	136
Strength of Schedule (2/07/15)	59	38

**Note:** RPI and Strength of Schedule among the 349 D-I programs.

### LAST YEAR'S GAME: VANDERBILT 55, ARKANSAS 53

**Jan. 22, 2015 – Nashville, Tenn.**

Holding Arkansas without a field goal over the final 12:26 of the second half, the Commodores rallied for a 55-53 victory on Jan. 22, 2015 at Memorial Gym.

The Razorbacks missed their final 18 field goal attempts of the game as Vanderbilt put together a 20-7 run to erase an 11-point deficit and earn the comeback win.

Rebekah Dahlman's layup with 1:48 remaining gave Vanderbilt its first lead of the night, 49-47, and the Commodores held on from there during an eventful finish.

Rachel Bell and Kristen Gaffney finished with 11 points each for the Commodores, who did not attempt a 3-pointer in the second half. Kelcey Brooks, the SEC's leading scorer, had a game-high 20 points for the Razorbacks.

Gaffney came off the bench to play a pivotal role for the Commodores, going 5-of-8 from the floor. In addition to her 11 points, she filled out her stat line with four rebounds, three assists, two blocks, one steal.

Arkansas owned a 46-35 lead with 12:26 remaining, but Vanderbilt held the Razorbacks scoreless for more than nine minutes. During the Razorbacks' drought, Vanderbilt flipped a 47-39 deficit into a 51-47 lead.

*See next page for last year's box score.*

# LAST YEAR'S GAME

## VANDERBILT 55, ARKANSAS 53 (Jan. 22, 2015: at Vanderbilt)

### Arkansas 53 • 11-7, 1-5

##	Player		Total		3-Ptr	Rebounds			PF	TP	A	TO	Blk	Stl	Min
			FG-FGA	FG-FGA	FT-FTA	Off	Def	Tot							
00	JACKSON, Jessica	f	1-7	1-3	0-0	2	1	3	3	3	0	3	0	1	18
33	WOLFF, Melissa	f	2-6	0-0	0-0	2	5	7	3	4	0	2	0	1	36
42	BOWEN, Jhasmin	f	4-9	0-0	1-2	3	2	5	5	9	1	1	0	2	25
11	BERNA, Calli	g	2-8	1-5	0-0	0	2	2	2	5	5	3	0	2	37
15	BROOKS, Kelsey	g	7-17	1-6	5-5	0	1	1	3	20	0	1	1	1	34
14	BOSTAD, McKinley		1-4	1-4	3-4	1	2	3	1	6	2	1	0	1	18
21	POWELL, Katie		1-3	0-1	0-0	1	3	4	2	2	1	2	2	0	12
25	BAILEY, Joey		1-1	0-0	0-0	1	0	1	2	2	0	1	0	0	10
32	WEST, Khadijah		1-1	0-0	0-0	0	2	2	1	2	0	1	0	0	10
Team						5	1	6							
Totals			20-56	4-19	9-11	15	19	34	22	53	9	15	3	8	200

FG % 1st Half: 14-29 48.3% 2nd half: 6-27 22.2% Game: 20-56 35.7%  
 3FG % 1st Half: 3-10 30.0% 2nd half: 1-9 11.1% Game: 4-19 21.1%  
 FT % 1st Half: 1-2 50.0% 2nd half: 8-9 88.9% Game: 9-11 81.8%

Deadball  
Rebounds  
1

### Vanderbilt 55 • 11-8, 2-4

##	Player		Total		3-Ptr	Rebounds			PF	TP	A	TO	Blk	Stl	Min
			FG-FGA	FG-FGA	FT-FTA	Off	Def	Tot							
13	A. Caron-Goudreau	f	0-1	0-0	2-4	1	6	7	3	2	0	4	5	1	17
21	Heather Bowe	f	1-4	0-0	0-0	0	0	0	0	2	0	0	0	0	10
01	Rebekah Dahlman	g	1-5	0-0	2-4	1	1	2	2	4	3	1	0	0	31
15	Jasmine Jenkins	g	0-2	0-0	0-0	1	1	2	0	0	3	1	0	0	18
25	Morgan Batey	g	3-7	0-0	3-4	2	4	6	2	9	2	2	0	2	31
03	Rachel Bell		4-7	3-4	0-0	0	1	1	0	11	0	3	0	0	26
22	Marqu'es Webb		4-7	0-0	0-1	4	0	4	3	8	1	2	1	1	11
24	Kristen Gaffney		5-8	0-0	1-4	1	3	4	1	11	3	1	2	1	23
41	Paris Kea		4-8	0-0	0-0	1	2	3	1	8	3	1	0	2	30
44	Rayte'a Long		0-0	0-0	0-0	0	0	0	0	0	0	1	0	1	3
Team						2	4	6							
Totals			22-49	3-4	8-17	13	22	35	12	55	15	16	8	8	200

FG % 1st Half: 10-25 40.0% 2nd half: 12-24 50.0% Game: 22-49 44.9%  
 3FG % 1st Half: 3-4 75.0% 2nd half: 0-0 0.0% Game: 3-4 75.0%  
 FT % 1st Half: 0-0 0.0% 2nd half: 8-17 47.1% Game: 8-17 47.1%

Deadball  
Rebounds  
4

Officials: Sue Blauch, Michael McConnell, Ed Sidlasky  
 Technical fouls: Arkansas-None. Vanderbilt-Rebekah Dahlman.  
 Attendance: 2685

Score by periods	1st	2nd	Total
Arkansas	32	21	53
Vanderbilt	23	32	55

	In	Off	2nd	Fast	
Points	Paint	T/O	Chance	Break	Bench
AR	24	11	9	6	12
VANDY	32	12	10	2	38

Last FG - AR 2nd-12:26, VANDY 2nd-01:48.  
 Largest lead - AR by 12 1st-05:58, VANDY by 4 2nd-00:47.  
 AR led for 35:55. VANDY led for 01:48. Game was tied for 01:49.

Score tied - 1 time.  
 Lead changed - 1 time.

# VANDERBILT NEWS & NOTES

## COMMODORE STAR STATS

A closer look at Vanderbilt's numbers

### TEAM RANKINGS (Through Feb. 7)

- ★ Vanderbilt is shooting 46.3 percent from the floor, which ranks 13th in the nation and No. 2 in the SEC.
- ★ The Commodores rank 13th in the nation and second in the SEC in points allowed per game at 52.9.
- ★ Vanderbilt has limited opponents to 26.5 rebounds per game, which ranks first in the SEC.
- ★ The Commodores are shooting 36.1 percent from 3-point range, which ranks 23rd in the nation and second in the SEC.
- ★ Vanderbilt's 69.2 field-goal percentage against Air Force is the second-best single-game mark in the NCAA this season and the best in the SEC.
- ★ Vanderbilt has won 457 games at Memorial Gym, the most all-time home wins of any team in the SEC.

### INDIVIDUALLY (Through Feb. 7)

- ★ Christa Reed leads the SEC, and ranks 4th in the nation, in 3-point accuracy at 46.5 percent.
- ★ Minta Spears ranks fifth in the SEC in assists (4.6 apg) and seventh in the SEC in minutes played (33.2 mpg).
- ★ Morgan Batey is 15th in the SEC among active players in career rebounds with 499.
- ★ Spears' 14-assist performance against Austin Peay is tied for the most by an SEC player this season.

### COACH BALCOMB (Through Feb. 7)

- ★ With her 470 career wins, Vanderbilt head coach Melanie Balcomb is the second-winningest coach in the SEC, trailing only Texas A&M's Gary Blair (711).
- ★ Balcomb has posted 307 wins at Vanderbilt and is the program's all-time wins leader.
- ★ Among active SEC coaches, she ranks No. 1 in conference victories. Also, no SEC coach has more wins at his/her current school than Balcomb.

## SEC ACTIVE COACHING RECORDS

(Entering 2015-16)

	RECORD	YEARS
Melanie Balcomb (Vanderbilt)	115-79	13
Gary Blair (Texas A&M)	88-89	13*
Matthew Mitchell (Kentucky)	81-43	8
Dawn Staley (South Carolina)	67-43	7
Amanda Butler (Florida)	56-68	8
Holly Warlick (Tennessee)	42-6	3
Nikki Caldwell (LSU)	37-27	4
Vic Schaefer (Miss. State)	21-27	3
Robin Pingeton (Missouri)	19-29	3
Terri Williams-Flournoy (Auburn)	15-33	3
Matt Insell (Ole Miss)	9-23	2
Kristy Curry (Alabama)	9-23	2
Jimmy Dykes (Arkansas)	6-10	1
Joni Crenshaw (Georgia)	0-0	0

\* Includes wins at TAMU and Arkansas

## VU STARTING LINEUPS

Date	Opponent	Lineup (Combinations used)
Nov. 15	Miss. Valley St.	Jenkins, Webb, Spears, Batey, Reed (1)
Nov. 18	Dayton	Jenkins, Shaw, Spears, Batey, Reed (2)
Nov. 21	Green Bay	Jenkins, Dahlman, Spears, Batey, Reed (3)
Nov. 23	Presbyterian	Jenkins, Bell, Spears, Batey, Reed (4)
Nov. 27	Austin Peay	Jenkins, Bell, Long, Spears, Reed (5)
Nov. 28	Ohio	Jenkins, Bell, Long, Spears, Reed
Nov. 30	Air Force	Jenkins, Bell, Long, Spears, Reed
Dec. 3	Drexel	Jenkins, Bell, Long, Spears, Reed
Dec. 5	ETSU	Jenkins, Bell, Long, Spears, Reed
Dec. 10	Troy	Jenkins, Bell, Long, Spears, Reed
Dec. 21	UT-Martin	Jenkins, Bell, Long, Spears, Reed
Dec. 29	Nw Mexco St.	Jenkins, Bell, Long, Spears, Reed
Dec. 30	Fordham	Jenkins, Bell, Long, Spears, Reed
Jan. 3	Ole Miss	Jenkins, Bell, Long, Spears, Reed
Jan. 7	S. Carolina	Dahlman, Bell, Long, Spears, Reed (6)
Jan. 10	Alabama	Dahlman, Bell, Long, Spears, Reed
Jan. 14	LSU	Dahlman, Bell, Long, Spears, Reed
Jan. 21	Tennessee	Dahlman, Bell, Webb, Spears, Reed (7)
Jan. 25	Alabama	Dahlman, Bell, Webb, Spears, Reed
Jan. 28	Kentucky	Dahlman, Bell, Webb, Spears, Reed
Jan. 31	Georgia	Dahlman, Bell, Webb, Spears, Reed
Feb. 4	Auburn	Dahlman, Bell, Webb, Spears, Reed
Feb. 8	Arkansas	
Feb. 11	Tennessee	
Feb. 14	Kentucky	
Feb. 18	Florida	
Feb. 21	Texas A&M	
Feb. 25	Miss. State	
Feb. 28	Missouri	

## EARLEY NAMED TO 2016 SEC LEGEND'S CLASS

Former Vanderbilt star and current Commodore assistant coach Ashley Earley has been selected as part of the SEC's 2016 Class of Women's Legends. Each year, a new class is selected as a way of showcasing former student-athletes, coaches and administrators from all 14 SEC member institutions.

Earley -- who starred at VU from 2001-05 -- and the other members of this year's class will be honored at the 2016 SEC Women's Basketball Tournament, March 2-6 in Jacksonville, Fla. Each legend will be honored during half-time of their teams first game of the tournament. All 14 individuals will also be honored as a group.

Earley joined head coach Melanie Balcomb's staff as an assistant coach in the summer of 2013, and works primarily with the VU post players while also contributing significantly to recruiting.

During her playing career, she helped lead her teams to the Elite Eight in 2002, the Sweet 16 in 2004 and 2005 and SEC Tournament Championships in 2002 and 2004.

## HONORS & AWARDS

Here's a quick look at the honors that VU players have gained this season:

**Rebekah Dahlman:** Preseason All-SEC second-team selection

MVP of the Fordham Holiday Classic

**Marqu'es Webb:** MVP of Vanderbilt Thanksgiving Tournament

Named to all-tournament team at Fordham Holiday Classic

**Kendall Shaw:** All-State Good Works team nominee





# 2015-16 SEC Women's Basketball

Tammy Wilson, Director of Communications

twilson@sec.org • Twitter: SEC\_Tammy

February 8, 2016

## Standings

	SEC				Overall						
	W-L	Pct.	H	A	W-L	Pct.	H	A	N	IS	Strk
South Carolina	10-0	1.000	5-0	5-0	22-0	1.000	11-0	8-0	3-0	5-0	W22
Mississippi State	8-3	.727	5-1	3-2	21-4	.840	13-1	4-3	4-0	4-1	W4
Florida	7-3	.700	4-2	3-1	19-4	.826	11-2	6-2	2-0	4-1	W3
Texas A&M	6-4	.600	4-1	2-3	16-7	.695	10-2	3-3	3-2	3-2	W1
Georgia	6-5	.545	3-3	3-2	18-6	.750	12-3	5-3	1-0	4-1	W4
Auburn	6-5	.545	4-1	2-4	16-8	.667	8-2	5-6	3-0	4-1	W3
Tennessee	5-5	.500	4-1	1-4	14-9	.608	11-3	3-6	0-0	2-3	L1
Kentucky	5-6	.454	4-2	1-4	16-6	.727	12-2	4-4	0-0	2-3	W1
Missouri	5-6	.454	3-2	2-4	18-6	.750	11-2	6-4	1-0	3-2	L2
Vanderbilt	4-5	.444	2-2	2-3	15-7	.681	10-2	4-5	1-0	2-3	L2
Arkansas	4-6	.400	3-2	1-4	9-14	.391	8-4	1-7	0-3	1-4	L4
Alabama	3-8	.272	3-2	0-5	14-10	.583	12-3	0-7	2-0	1-4	L1
Ole Miss	2-8	.200	2-2	0-6	10-13	.434	8-5	2-8	0-0	1-4	L4
LSU	2-9	.181	1-4	1-5	8-16	.333	5-5	2-9	1-2	1-4	L4

## Schedule & Results

### 4 [Thursday]

Ole Miss at Alabama (SECN+)	UA 48-57
Arkansas at #23/25 Tennessee (SECN+)	UT 75-57
Vanderbilt at Auburn (SECN+)	AU 59-49
#12/11 Texas A&M at #22/22 Florida (SECN+)	UF 85-81
Georgia at #21/21 Missouri (SECN+)	UG 65-50
#18/18 Kentucky at #2/2 South Carolina (SEC Network)	SC 78-68
#11/12 Mississippi State at LSU (SEC Network)	MS 71-52

### 7 [Sunday]

Auburn at Alabama (SEC Network)	AU 59-59
Ole Miss at Georgia (SECN+)	UG 70-58
LSU at #18/18 Kentucky (SEC Network)	UK 70-58
#21/21 Missouri at #11/12 Mississippi State (SECN+)	MS 52-42
#23/23 Tennessee at #12/11 Texas A&M (ESPN)	AM 76-71 (OT)

### 8 [Monday]

Vanderbilt at Arkansas (SEC Network)	6:00 p.m. CT
#1/1 Connecticut at #2/2 South Carolina (ESPN2)	7:00 p.m. ET

\*SEC Game

## News & Notes

• The SEC Women's Basketball Player of the Week for games Jan. 26 - Feb. 1 is South Carolina's **ALANNA COMBES**. The Freshman of the Week for that period is Florida's **ELEANNA CHRISTIANOU**. It's the third honor for Christianou this season. See page B1 for full information on weekly honors.

• In the Associated Press poll, the SEC has **SEVEN** teams ranked, for the second time this season. It's the most teams ranked in the league since the week of Dec. 1 in the 2014-15 season. The SEC is responsible for 74 of the 106 instances where a conference had at least 7 teams ranked in the AP poll. There have been 30 weeks where a conference had 8 teams ranked with nine those 30 being the SEC. In the coaches' poll, **SEVEN** SEC teams are currently ranked. See page 5 for full poll information.

• Since the 1982 season, SEC teams have been ranked **607** consecutive weeks in the AP poll. During that same span, league teams have been ranked in the AP poll **3,131** times, including **1,650** Top 30 appearances and **813** Top 5 appearances.

• Overall, the league teams have been ranked **702** consecutive weeks, with team ranked a total of **3,406** times. The SEC has **1,664** Top 10 appearances and **815** Top 5 appearances overall.

• In the most recent RPI as announced by the NCAA, **EIGHT** SEC teams are in the Top 50. The league has a conference RPI **TWO**. Complete RPI for league teams can be found on page 7.

• Two players have entered the SEC record books so far this season. Ole Miss' **TORI LEWIS** enters the three-point field goal made in a game category with **80** vs. New Orleans on Dec. 31. In blocks in a game, South Carolina's **ALANNA COMBES** tied the third place mark with her **10** on Dec. 13 vs. Winthrop.



# COMMODORE CAREER HIGHS

## MORGAN BATEY

<b>Points:</b>	18	vs. Miss. State (11/11/15)
<b>3FG Made:</b>	2 (2x)	vs. Dayton (11/18/15)
<b>Rebounds:</b>	16	vs. Elon (12/14/14)
<b>Assists:</b>	8	vs. Kentucky (1/28/16)
<b>Blocks:</b>	1 (5x)	vs. Miss. Valley State (11/15/15)
<b>Steals:</b>	5	vs. Alabama-Huntsville (12/03/15)
<b>Minutes:</b>	43	vs. Florida (2/19/15)

## RAYTE'A LONG

<b>Points:</b>	10	vs. Green Bay (11/21/15)
<b>3FG Made:</b>	0	N/A
<b>Rebounds:</b>	9 (3x)	vs. Presbyterian(11/23/15)
<b>Assists:</b>	3	vs. Air Force (11/30/15)
<b>Blocks:</b>	1 (6x)	vs. Troy (12/10/15)
<b>Steals:</b>	3	vs. Belmont (11/14/14)
<b>Minutes:</b>	23	vs. Green Bay (11/21/15)

## RACHEL BELL

<b>Points:</b>	24	vs. Drexel (12/3/15)
<b>3FG Made:</b>	4 (3x)	vs. Drexel (12/3/15)
<b>Rebounds:</b>	6 (3x)	last, vs. Kentucky (2/7/15)
<b>Assists:</b>	5 (4x)	last, vs. ETSU (12/10/15)
<b>Blocks:</b>	2 (6x)	last, vs. Alabama (1/10/16)
<b>Steals:</b>	3	at Tennessee (3/1/15)
<b>Minutes:</b>	36	vs. Dayton (12/21/14)

## CHRISTA REED

<b>Points:</b>	22	vs. Miss. Valley State (11/15/15)
<b>3FG Made:</b>	5	vs. Troy (12/10/15)
<b>Rebounds:</b>	8	vs. Troy (12/10/15)
<b>Assists:</b>	4 (2x)	vs. Alabama (1/10/16)
<b>Blocks:</b>	1 (4x)	vs. UT Martin (12/10/15)
<b>Steals:</b>	3 (2x)	vs. Troy (12/10/15)
<b>Minutes:</b>	37	vs. UT Martin (12/10/15)

## REBEKAH DAHLMAN

<b>Points:</b>	23	vs. Appalachian State (11/8/13)
<b>3-pointers:</b>	6	vs. Appalachian State (11/8/13)
<b>Rebounds:</b>	8	last vs. Wisconsin (11/30/13)
<b>Assists:</b>	4	vs. LSU (1/14/16)
<b>Blocks:</b>	1	vs. Appalachian State (11/8/13)
<b>Steals:</b>	3 (2x)	vs. LSU (1/14/16)
<b>Minutes:</b>	34	vs. Dayton (11/24/13)

## MIAYA SEAWRIGHT

<b>Points:</b>	2	vs. Troy
<b>3FG Made:</b>	--	N/A
<b>Rebounds:</b>	1	vs. Miss. Valley State (11/15/15)
<b>Assists:</b>	1	vs. Miss. Valley State (11/15/15)
<b>Blocks:</b>	--	N/A
<b>Steals:</b>	1	vs. Air Force (11/30/15)
<b>Minutes:</b>	5	vs. Miss. Valley State (11/15/15)

## MYKA DANCY

<b>Points:</b>	--	N/A
<b>3FG Made:</b>	--	N/A
<b>Rebounds:</b>	1	vs. ETSU (12/10/15)
<b>Assists:</b>	--	N/A
<b>Blocks:</b>	--	N/A
<b>Steals:</b>	--	N/A
<b>Minutes:</b>	5	vs. Miss. Valley State (11/15/15)

## KENDALL SHAW

<b>Points:</b>	12	last at Connecticut (3/25/13)
<b>3FG Made:</b>	1	at Marquette (12/18/14)
<b>Rebounds:</b>	10	vs. Miss. Valley State (11/15/15)
<b>Assists:</b>	2	vs. #7/7 Kentucky (3/8/13)
<b>Blocks:</b>	4	vs. McNeese State (11/10/12)
<b>Steals:</b>	1 (3x)	vs. Presbyterian(11/23/15)
<b>Minutes:</b>	20	at #3/3 Connecticut (3/25/13)

## KRISTEN GAFFNEY

<b>Points:</b>	15	vs. Arizona State (11/30/14)
<b>3FG Made:</b>	2	vs. Air Force (11/30/15)
<b>Rebounds:</b>	10	vs. Miss. Valley St. (12/03/14)
<b>Assists:</b>	7	vs. New Mexico State (12/29/15)
<b>Blocks:</b>	2	vs. Arkansas (1/22/15)
<b>Steals:</b>	6	vs. New Mexico State (12/29/15)
<b>Minutes:</b>	33	vs. Marquette (12/18/14)

## MINTA SPEARS (At Vanderbilt)

<b>Points:</b>	11 (2x)	vs. Fordham (12/10/15)
<b>3FG Made:</b>	3	vs. Fordham (12/10/15)
<b>Rebounds:</b>	4 (3x)	vs. LSU (1/14/16)
<b>Assists:</b>	14	vs. Austin Peay (11/27/15)
<b>Blocks:</b>	1 (3x)	vs. LSU (1/14/16)
<b>Steals:</b>	5	vs. Troy (12/10/15)
<b>Minutes:</b>	40 (2x)	vs. Ole Miss (12/10/15)

## JASMINE JENKINS

<b>Points:</b>	24	vs. Miss. Valley State (11/15/15)
<b>3-pointers:</b>	2 (2x)	vs. Miss. Valley State (11/15/15)
<b>Rebounds:</b>	7 (3x)	vs. Presbyterian(11/23/15)
<b>Assists:</b>	7 (2x)	vs. Troy (12/10/15)
<b>Blocks:</b>	2	vs. Coll. of Charleston (12/22/12)
<b>Steals:</b>	4	vs. Florida (2/19/15)
<b>Minutes:</b>	42	vs. Florida (2/19/15)

## MARQU'ES WEBB

<b>Points:</b>	19	vs. Ohio (11/30/15)
<b>3FG Made:</b>	0	N/A
<b>Rebounds:</b>	13	vs. Tennessee (1/21/16)
<b>Assists:</b>	3 (4x)	last vs. St. Louis (11/24/14)
<b>Blocks:</b>	3	vs. Miss. Valley State (11/15/15)
<b>Steals:</b>	2 (6x)	vs. Tennessee (1/21/16)
<b>Minutes:</b>	33	vs. Green Bay (11/17/14)

## MOST RECENT GAME: AUBURN 53, VANDERBILT 45

Feb. 4, 2016 • Auburn Arena • Auburn, Ala.

# Cold-shooting Commodores suffer road loss

*Vanderbilt limited to a season-low 45 points while dropping second straight*

By David Dawson  
vucommodes.com

AUBURN, Ala. -- For 17 years, the Vanderbilt women have strangely enjoyed a road-court advantage at Auburn.

That ended Thursday night.

Guilty of a season-high 29 turnovers and limited to 17 percent shooting from 3-point range, the Commodores suffered a 53-45 loss to the Tigers.

Vanderbilt (15-7, 4-5) had won nine consecutive games on Auburn's home floor, including posting a 7-0 record during head coach Melanie Balcomb's tenure. Auburn hadn't won at home against Vanderbilt since 1999.

But the Commodores -- who came into the night ranked in the Top 15 nationally in both 3-point percentage and field-goal percentage -- never got in sync on Thursday, shooting just 35 percent from the floor, including 3-of-17 from 3-point range, against the Tigers (15-8, 5-5).

"We've got to come up with a different word to use other than 'frustrated,'" said head coach Melanie Balcomb. "Because I am tired of having to use that word. ... The bottom line is that we just don't have enough consistency right now."

Brandy Montgomery finished with a game-high 16 points for Auburn, which has now won three straight against Vanderbilt, with the previous two coming in Nashville. Jasmine Jenkins led the Commodores with 13 points.

Vanderbilt's Christa Reed, who is Vanderbilt's leading scorer and is ranked sixth in the



Rebekah Dahlman and the Commodores shot just 35 percent on Thursday.

nation in 3-point accuracy, was hampered by foul trouble and played just 15 minutes, finishing with five points before fouling out. Point guard Minta Spears also fouled out for the Commodores, who dropped their second straight game.

Vanderbilt fell behind in the first two minutes of the game, and trailed the rest of the way.

The Commodores faced narrow deficits at each quarter break -- trailing 10-8 after the first quarter, 24-21 at the half and 31-29 after the third. But the Tigers opened the fourth quarter with a 10-3 run to extend the lead to 41-32 on a basket by Montgomery, and even-

tually pushed the lead to as many as 13 points, 48-35, with 1:55 to go.

Vanderbilt easily out-rebounded Auburn, 38-17, and the Commodores' bench out-scored Auburn 26-10. Also, Auburn finished just 13-of-25 at the foul line. But none of that mattered much on a night when the Vanderbilt offense simply couldn't get going.

**NOTES:** Vanderbilt's nine-game road winning streak against Auburn included two wins since the opening of Auburn Arena in 2010. Prior to that, Vanderbilt won seven in a row at the Tigers' previous home court, Beard-Eaves Arena. ... Morgan Batey finished with four rebounds, and now has 499 for her career.

## COMMODORES' STREAK, SURGES AND STATS

Vanderbilt has compiled a high number of notable numbers in recent weeks. Here's a sampling:

- ◆ Marqu'es Webb is averaging 8.4 rebounds per game in the past five games, and has secured 10 or more rebounds in three of the five contests. She pulled down a career-high 13 the loss to Tennessee.

- ◆ Sophomore guard Christa Reed is shooting 50.0 percent from long range in the past 20 games, going 43-for-86. Reed is shooting 46.5 percent from long range for the season, and she leads the SEC in 3-point accuracy by a wide margin. Reed has made at least one 3-pointer in 18 of Vanderbilt's 22 games.

- ◆ Junior guard Minta Spears has compiled four or more assists in 15 of Vanderbilt's 22 games, and the transfer from Texas Tech has logged 30 minutes or more of playing time in 16 games.

- ◆ Redshirt sophomore guard Rebekah Dahlman scored a season-high 18 points against Kentucky, and has reached double figures in eight of the past 14 games.

- ◆ Senior forward Rayte'a Long is shooting 72.7 percent (16-of-22) from the floor in her past 11 games.

- ◆ In the win over Alabama on Jan. 21, Marqu'es Webb and Morgan Batey each posted double-doubles -- Webb finished with 12 points and 10 rebounds, and Batey had 10 and 10. It was the first time that two Vanderbilt players had posted double-doubles in the same game since Nov. 28, 2014. On that night, Audrey-Ann Caron-Goudreau had 21 points and 14 rebounds and Rebekah Dahlman had 17 points and 10 rebounds in a win over Minnesota during the Gulf Coast Showcase.

# MOST RECENT GAME: AUBURN 53, VANDERBILT 45

Feb. 4, 2016 • Auburn Arena • Auburn, Ala.

## Vanderbilt 45 • 15-7, 4-5 SEC

##	Player		Total	3-Ptr	Rebounds					PF	TP	A	TO	Blk	Stl	Min
			FG-FGA	FG-FGA	FT-FTA	Off	Def	Tot								
22	Marqu'es Webb	f	1-5	0-0	0-0	3	4	7	3	2	0	6	1	2	25	
01	Rebekah Dahlman	g	1-8	0-7	0-0	1	4	5	3	2	2	4	0	3	33	
03	Rachel Bell	g	1-4	0-2	0-0	1	0	1	0	2	2	2	0	0	17	
23	Minta Spears	g	2-5	2-5	2-2	0	4	4	5	8	3	4	1	0	26	
33	Christa Reed	g	2-2	1-1	0-0	0	1	1	5	5	1	3	0	0	15	
15	Jasmine Jenkins		3-5	0-0	5-6	1	1	2	0	11	0	0	0	1	17	
24	Kristen Gaffney		2-5	0-2	1-2	2	3	5	3	5	2	3	0	0	24	
25	Morgan Batey		3-10	0-0	0-0	1	3	4	2	6	1	4	0	1	33	
35	Kendall Shaw		0-0	0-0	0-0	0	0	0	1	0	0	0	0	0	0+	
44	Rayte'a Long		1-1	0-0	2-2	1	3	4	2	4	1	3	0	0	10	
Team						3	2	5								
Totals			16-45	3-17	10-12	13	25	38	24	45	12	29	2	7	200	

FG % 1st Half: 9-20 45.0% 2nd half: 7-25 28.0% Game: 16-45 35.6%  
 3FG % 1st Half: 2-9 22.2% 2nd half: 1-8 12.5% Game: 3-17 17.6%  
 FT % 1st Half: 1-2 50.0% 2nd half: 9-10 90.0% Game: 10-12 83.3%

Deadball  
Rebounds  
4

## Auburn 53 • 15-8, 5-5 SEC

##	Player		Total	3-Ptr	FT-FTA	Rebounds			PF	TP	A	TO	Blk	Stl	Min
			FG-FGA	FG-FGA		Off	Def	Tot							
15	Jazmine Jones	f	1-1	0-0	1-8	1	2	3	3	3	1	1	0	4	28
44	Tra'Cee Tanner	c	2-7	0-0	0-1	0	0	0	2	4	3	2	1	1	29
10	Brandy Montgomery	g	7-16	0-4	2-2	0	4	4	2	16	1	3	0	0	35
13	Katie Frerking	g	2-5	0-1	7-10	0	5	5	4	11	4	3	0	1	30
33	Janiah McKay	g	4-7	1-1	0-0	2	0	2	2	9	2	3	0	4	31
03	Erica Sanders		0-2	0-0	0-0	0	1	1	1	0	1	0	0	0	17
23	Jessica Jones		1-2	0-0	0-0	0	0	0	0	2	1	1	1	0	11
35	Cabriana Capers		0-0	0-0	0-0	0	0	0	1	0	0	1	0	2	10
40	Khady Dieng		2-3	1-1	3-4	0	0	0	0	8	0	2	1	2	9
Team						1	1	2							
Totals			19-43	2-7	13-25	4	13	17	15	53	13	16	3	14	200

FG % 1st Half: 11-22 50.0% 2nd half: 8-21 38.1% Game: 19-43 44.2%  
 3FG % 1st Half: 2-7 28.6% 2nd half: 0-0 0.0% Game: 2-7 28.6%  
 FT % 1st Half: 0-2 0.0% 2nd half: 13-23 56.5% Game: 13-25 52.0%

Deadball  
Rebounds  
7,1

Officials: Sue Blauch, Scott Yarbrough, Frank Steratore  
 Technical fouls: Vanderbilt-None. Auburn-None.  
 Attendance: 2176

Score by periods	1st	2nd	3rd	4th	Total
Vanderbilt	8	13	8	16	<b>45</b>
Auburn	10	14	7	22	<b>53</b>

	In Paint	Off T/O	2nd Chance	Fast Break	Bench
Points VANDY	20	4	7	6	26
AU	18	17	2	6	10

Last FG - VANDY 4th-00:08, AU 4th-02:11.  
 Largest lead - VANDY by 2 1st-09:35, AU by 13 4th-01:55.

Score tied - 4 times.  
 Lead changed - 1 time.

# VANDERBILT RESULTS



## 2015-16 Vanderbilt Basketball VANDERBILT Season Schedule/Results & Leaders (as of Feb 07, 2016) All games



RECORD:	OVERALL	HOME	AWAY	NEUTRAL
ALL GAMES	15-7	10-2	4-5	1-0
CONFERENCE	4-5	2-2	2-3	0-0
NON-CONFERENCE	11-2	8-0	2-2	1-0

Date	Opponent	Score	Att.	High Points	High Rebounds
11/15/15	MISS. VALLEY STATE	w 89-39	2264	(24)Jasmine Jenkins	(10)Kendall Shaw
11/18/15	at Dayton	56-81 L	1637	(16)Jasmine Jenkins	(5)Jasmine Jenkins
11/21/15	at Green Bay	56-58 L	2351	(13)Rachel Bell	(9)Rayte'a Long
11/23/15	PRESBYTERIAN	w 56-38	5351	(12)Christa Reed	(9)Rayte'a Long
11/27/15	AUSTIN PEAY	w 73-56	2447	(17)Rebekah Dahlman	(7)Marqu'es Webb
					(7)Kristen Gaffney
11/28/15	OHIO	w 62-59	2462	(19)Marqu'es Webb	(10)Marqu'es Webb
11/30/15	AIR FORCE	w 86-29	2213	(20)Rachel Bell	(5)Marqu'es Webb
12/3/15	at DREXEL	w 74-64	539	(24)Rachel Bell	(5)Kristen Gaffney
12/05/15	ETSU	w 65-39	2264	(16)Rachel Bell	(6)Kristen Gaffney
12/10/15	TROY	w 97-43	2528	(19)Christa Reed	(8)Christa Reed
12/21/15	UT MARTIN	w 64-61	2574	(20)Christa Reed	(7)Rayte'a Long
12/29/15	^vs New Mexico State	w 71-45	832	(17)Marqu'es Webb	(10)Morgan Batey
12/30/15	^at Fordham	w 53-40	622	(11)Minta Spears	(6)Rayte'a Long
1/3/16	*at Ole Miss	52-55 L	1283	(16)Christa Reed	(8)Marqu'es Webb
01/07/16	*SOUTH CAROLINA	61-71 L	2547	(14)Rebekah Dahlman	(6)Rebekah Dahlman
01/10/16	*at Alabama	w 54-48	3023	(17)Christa Reed	(7)Minta Spears
01/14/16	*LSU	w 58-42	2332	(15)Christa Reed	(4)Minta Spears
					(4)Jasmine Jenkins
					(4)Morgan Batey
01/21/16	*at Tennessee	49-58 L	11159	(17)Rebekah Dahlman	(13)Marqu'es Webb
01/25/16	*ALABAMA	w 67-52	2961	(23)Rachel Bell	(10)Marqu'es Webb
					(10)Morgan Batey
01/28/16	*at #12/12 KENTUCKY	w 71-69	5193	(19)Christa Reed	(11)Marqu'es Webb
01/31/16	*GEORGIA	58-64 L	3111	(12)Christa Reed	(5)Morgan Batey
					(5)Rebekah Dahlman
02/04/16	*at Auburn	45-53 L	2176	(11)Jasmine Jenkins	(7)Marqu'es Webb

\* - Conference game

Attendance Summary	Games	Attend	Avg/Game
Home	12	33054	2754
Away	9	27983	3109
Neutral	1	832	832
Total	22	61869	2812



# VANDERBILT GAME-BY-GAME STATS



## 2015-16 Vanderbilt Basketball VANDERBILT Team Game-by-Game (as of Feb 07, 2016) All games



### TEAM STATISTICS

Opponent	Date	Score		Total		3-Pointers		Free throws		Rebounds				pf	a	t/o	blk	stl	pts	avg
				fg-fga	pct	3fg-fga	pct	ft-fa	pct	off	def	tot	avg							
MISS. VALLEY STATE	11/15/15	89-39	W	32-59	.542	7-16	.438	18-26	.692	12	32	44	44.0	11	20	13	7	13	89	89.0
at Dayton	11/18/15	56-81	L	19-60	.317	5-20	.250	13-20	.650	12	21	33	38.5	30	11	13	0	2	56	72.5
at Green Bay	11/21/15	56-58	L	19-42	.452	5-17	.294	13-16	.813	12	24	36	37.7	17	10	25	1	5	56	67.0
PRESBYTERIAN	11/23/15	56-38	W	19-57	.333	5-17	.294	13-19	.684	23	15	38	37.8	11	15	10	2	6	56	64.2
AUSTIN PEAY	11/27/15	73-56	W	31-54	.574	6-15	.400	5-6	.833	8	26	34	37.0	15	20	15	1	6	73	66.0
OHIO	11/28/15	62-59	W	20-51	.392	6-14	.429	16-17	.941	18	20	38	37.2	19	9	16	0	6	62	65.3
AIR FORCE	11/30/15	86-29	W	36-52	.692	7-10	.700	7-11	.636	9	17	26	35.6	14	19	15	2	15	86	68.3
at DREXEL	12/3/15	74-64	W	28-48	.583	7-15	.467	11-20	.550	9	19	28	34.6	13	19	12	2	10	74	69.0
ETSU	12/05/15	65-39	W	23-49	.469	7-16	.438	12-16	.750	10	22	32	34.3	13	15	16	0	14	65	68.6
TROY	12/10/15	97-43	W	37-65	.569	8-18	.444	15-22	.682	15	33	48	35.7	14	27	17	4	14	97	71.4
UT MARTIN	12/21/15	64-61	W	22-48	.458	6-17	.353	14-21	.667	7	24	31	35.3	21	10	17	2	8	64	70.7
vs New Mexico State	12/29/15	71-45	W	30-49	.612	6-16	.375	5-16	.313	10	30	40	35.7	18	23	19	0	11	71	70.8
at Fordham	12/30/15	53-40	W	18-42	.429	6-13	.462	11-13	.846	12	21	33	35.5	18	8	18	1	5	53	69.4
at Ole Miss	1/3/16	52-55	L	18-45	.400	3-13	.231	13-18	.722	10	23	33	35.3	16	16	26	1	6	52	68.1
SOUTH CAROLINA	01/07/16	61-71	L	22-53	.415	4-20	.200	13-15	.867	9	20	29	34.9	19	12	13	1	5	61	67.7
at Alabama	01/10/16	54-48	W	15-47	.319	7-20	.350	17-21	.810	12	25	37	35.0	17	10	15	1	5	54	66.8
LSU	01/14/16	58-42	W	24-48	.500	7-18	.389	3-7	.429	6	19	25	34.4	13	14	9	4	10	58	66.3
at Tennessee	01/21/16	49-58	L	17-46	.370	3-11	.273	12-17	.706	14	22	36	34.5	19	8	23	1	5	49	65.3
ALABAMA	01/25/16	67-52	W	27-60	.450	5-11	.455	8-12	.667	20	24	44	35.0	15	14	13	2	7	67	65.4
at #12/12 KENTUCKY	01/28/16	71-69	W	25-57	.439	10-24	.417	11-15	.733	10	22	32	34.8	17	18	16	4	8	71	65.7
GEORGIA	01/31/16	58-64	L	22-47	.468	4-14	.286	10-10	1.000	3	17	20	34.1	24	13	14	2	3	58	65.3
at Auburn	02/04/16	45-53	L	16-45	.356	3-17	.176	10-12	.833	13	25	38	34.3	24	12	29	2	7	45	64.4
VANDERBILT		1417		520-1124	.463	127-352	.361	250-350	.714	254	501	755	34.3	378	323	364	40	171	1417	64.4
Opponents		1164		417-1083	.385	124-367	.338	206-317	.650	205	377	582	26.5	414	240	377	62	162	1164	52.9

Games played: 22  
Points/game: 64.4  
FG Pct: 46.3  
3FG Pct: 36.1  
FT Pct: 71.4

Rebounds/game: 34.3  
Assists/game: 14.7  
Turnovers/game: 16.5  
Assist/turnover ratio: 0.9  
Steals/game: 7.8  
Blocks/game: 1.8

# GAME-BY-GAME STATS COMPARISON



## 2015-16 Vanderbilt Basketball VANDERBILT Team Game-by-Game Comparison (as of Feb 07, 2016) All games



Opponent	1st	2nd	Score	Mar	Total FG	FG Pct	3-Pointers	3FG Pct	Free Throws	FT Pct	Rebounds	Assist	T/Over	Block	Steal	Fouls
MISS. VALLEY STATE	44/8	45/31	89-39	+50	32-59/13-54	.542/.241	7-16/6-17	.438/.353	18-26/7-11	.692/.636	44/31 +13	20/7	13/25	7/2	13/6	11/18
Dayton	21/39	35/42	56-81	(25)	19-60/27-55	.317/.491	5-20/9-23	.250/.391	13-20/18-30	.650/.600	33/45 (12)	11/16	13/17	0/4	2/8	30/25
Green Bay	31/28	25/30	56-58	(2)	19-42/18-50	.452/.360	5-17/7-24	.294/.292	13-16/15-18	.813/.833	36/19 +17	10/12	25/12	1/0	5/9	17/18
PRESBYTERIAN	30/22	26/16	56-38	+18	19-57/10-30	.333/.333	5-17/5-15	.294/.333	13-19/13-14	.684/.929	38/21 +17	15/8	10/19	2/6	6/6	11/22
AUSTIN PEAY	31/19	42/37	73-56	+17	31-54/21-49	.574/.429	6-15/9-22	.400/.409	5-6/5-8	.833/.625	34/19 +15	20/13	15/17	1/5	6/5	15/18
OHIO	33/27	29/32	62-59	+3	20-51/19-46	.392/.413	6-14/8-24	.429/.333	16-17/13-23	.941/.565	38/22 +16	9/6	16/13	0/3	6/2	19/15
AIR FORCE	37/11	49/18	86-29	+57	36-52/13-36	.692/.361	7-10/2-8	.700/.250	7-11/1-4	.636/.250	26/15 +11	19/9	15/30	2/1	15/6	14/18
DREXEL	30/20	44/44	74-64	+10	28-48/23-48	.583/.479	7-15/11-22	.467/.500	11-20/7-11	.550/.636	28/23 +5	19/15	12/15	2/1	10/4	13/19
ETSU	25/15	40/24	65-39	+26	23-49/15-44	.469/.341	7-16/7-19	.438/.368	12-16/2-4	.750/.500	32/23 +9	15/10	16/22	0/3	14/8	13/18
TROY	46/17	51/26	97-43	+54	37-65/14-64	.569/.219	8-18/5-20	.444/.250	15-22/10-12	.682/.833	48/31 +17	27/6	17/25	4/3	14/8	14/24
UT MARTIN	35/34	29/27	64-61	+3	22-48/19-48	.458/.396	6-17/8-22	.353/.364	14-21/15-18	.667/.833	31/29 +2	10/11	17/15	2/2	8/11	21/23
New Mexico State	29/21	42/24	71-45	+26	30-49/17-49	.612/.347	6-16/7-22	.375/.318	5-16/4-8	.313/.500	40/19 +21	23/10	19/17	0/3	11/10	18/18
Fordham	27/14	26/26	53-40	+13	18-42/15-46	.429/.326	6-13/4-17	.462/.335	11-13/6-7	.846/.857	33/22 +11	8/10	18/16	1/4	5/4	18/19
Ole Miss	29/20	23/35	52-55	(3)	18-45/20-49	.400/.408	3-13/2-12	.231/.167	13-18/13-17	.722/.765	33/26 +7	16/7	26/20	1/4	6/11	16/22
SOUTH CAROLINA	31/31	30/40	61-71	(10)	22-53/25-50	.415/.500	4-20/10-22	.200/.455	13-15/11-23	.867/.478	29/30 (1)	12/15	13/11	1/0	5/7	19/18
Alabama	17/20	37/28	54-48	+6	15-47/18-52	.319/.346	7-20/5-16	.350/.313	17-21/7-13	.810/.538	37/33 +4	10/9	15/14	1/2	5/9	17/21
LSU	27/20	31/22	58-42	+16	24-48/17-51	.500/.333	7-18/1-2	.389/.500	3-7/7-13	.429/.538	25/38 (13)	14/12	9/16	4/2	10/6	13/11
Tennessee	25/28	24/30	49-58	(9)	17-46/22-54	.370/.407	3-11/2-8	.273/.250	12-17/12-17	.706/.706	36/29 +7	8/15	23/15	1/5	5/8	19/20
ALABAMA	39/28	28/24	67-52	+15	27-60/21-55	.450/.382	5-11/7-20	.455/.350	8-12/3-5	.667/.600	44/24 +20	14/9	13/15	2/5	7/6	15/17
#12/12 KENTUCKY	34/34	37/35	71-69	+2	25-57/28-61	.439/.459	10-24/3-14	.417/.214	11-15/10-13	.733/.769	32/32 -	18/14	16/12	4/1	8/8	17/19
GEORGIA	25/27	33/37	58-64	(6)	22-47/23-49	.468/.469	4-14/4-11	.286/.364	10-10/14-23	1000/.609	20/34 (14)	13/13	14/15	2/3	3/6	24/16
Auburn	21/24	24/29	45-53	(8)	16-45/19-43	.356/.442	3-17/2-7	.176/.286	10-12/13-25	.833/.520	38/17 +21	12/13	29/16	2/3	7/14	24/15

# VANDERBILT'S LAST FIVE GAMES



## 2015-16 Vanderbilt Basketball VANDERBILT Combined Team Statistics (as of Feb 07, 2016) Last 5 games



RECORD:	OVERALL	HOME	AWAY	NEUTRAL
ALL GAMES	2-3	1-1	1-2	0-0
CONFERENCE	2-3	1-1	1-2	0-0
NON-CONFERENCE	0-0	0-0	0-0	0-0

#	Player	gp-gs	min	avg	Total		3-Point		F-Throw		Rebounds				pf	dq	a	to	blk	stl	pts	avg
					fg-fga	fg%	3fg-fga	3fg%	ft-fa	ft%	off	def	tot	avg								
01	Rebekah Dahlgren	5-5	152	30.4	14-36	.389	7-24	.292	16-16	1.000	5	17	22	4.4	14	0	6	13	1	5	51	10.2
03	Rachel Bell	5-5	127	25.4	23-55	.418	4-20	.200	0-0	.000	4	7	11	2.2	0	0	7	11	0	2	50	10.0
33	Christa Reed	5-5	118	23.6	16-38	.421	10-20	.500	5-6	.833	5	8	13	2.6	14	1	2	8	1	1	47	9.4
25	Morgan Batey	5-0	150	30.0	17-39	.436	0-0	.000	5-9	.556	8	18	26	5.2	12	0	14	15	0	8	39	7.8
22	Marqu'es Webb	5-5	128	25.6	15-29	.517	0-0	.000	3-7	.429	18	24	42	8.4	19	2	3	13	5	8	33	6.6
23	Minta Spears	5-5	164	32.8	7-17	.412	4-8	.500	7-8	.875	0	10	10	2.0	17	1	22	12	2	2	25	5.0
15	Jasmine Jenkins	5-0	70	14.0	6-19	.316	0-2	.000	10-14	.714	2	5	7	1.4	5	0	5	8	0	2	22	4.4
35	Kendall Shaw	5-0	37	7.4	6-13	.462	0-0	.000	2-2	1.000	2	3	5	1.0	11	1	0	1	2	2	14	2.8
24	Kristen Gaffney	3-0	37	12.3	2-7	.286	0-3	.000	1-2	.500	3	3	6	2.0	3	0	4	3	0	0	5	1.7
44	Rayte'a Long	4-0	17	4.3	1-2	.500	0-0	.000	2-2	1.000	4	3	7	1.8	4	0	2	4	0	0	4	1.0
Team											9	12	21					7				
Total.....		5	1000		107-255	.420	25-77	.325	51-66	.773	60	110	170	34.0	99	5	65	95	11	30	290	58.0
Opponents.....		5	1000		113-262	.431	18-60	.300	52-83	.627	49	87	136	27.2	87	-	64	73	17	42	296	59.2

# VANDERBILT GAME-BY-GAME HIGHS



## 2015-16 Vanderbilt Basketball VANDERBILT Game-by-Game Highs (as of Feb 07, 2016) All games



Opponent	Date	Score	Points	Rebounds	Assists	Steals	Blocked shots
MISS. VALLEY STATE	11/15/15	89-39	24-Jasmine Jenkins	10-Kendall Shaw	7-Minta Spears	3-Kristen Gaffney Christa Reed	3-Marqu'es Webb
at Dayton	11/18/15	56-81	16-Jasmine Jenkins	5-Jasmine Jenkins	4-Minta Spears	1-Christa Reed Morgan Batey	None
at Green Bay	11/21/15	56-58	13-Rachel Bell	9-Rayte'a Long	3-Minta Spears Jasmine Jenkins	2-Rachel Bell Jasmine Jenkins	1-Marqu'es Webb
PRESBYTERIAN	11/23/15	56-38	12-Christa Reed	9-Rayte'a Long	4-Jasmine Jenkins Minta Spears	2-Rachel Bell	1-Christa Reed Kendall Shaw
AUSTIN PEAY	11/27/15	73-56	17-Rebekah Dahlman	7-Kristen Gaffney Marqu'es Webb	14-Minta Spears	2-Morgan Batey Rebekah Dahlman	1-Rachel Bell
OHIO	11/28/15	62-59	19-Marqu'es Webb	10-Marqu'es Webb	3-Christa Reed Kristen Gaffney	1-Morgan Batey Kristen Gaffney Christa Reed Jasmine Jenkins Rebekah Dahlman Rachel Bell	None
AIR FORCE	11/30/15	86-29	20-Rachel Bell	5-Marqu'es Webb	4-Christa Reed	4-Morgan Batey	1-Kristen Gaffney Kendall Shaw
at DREXEL	12/3/15	74-64	24-Rachel Bell	5-Kristen Gaffney	6-Minta Spears	3-Jasmine Jenkins Kristen Gaffney	1-Rayte'a Long Kristen Gaffney
ETSU	12/05/15	65-39	16-Rachel Bell	6-Kristen Gaffney	5-Minta Spears	4-Minta Spears	None
TROY	12/10/15	97-43	19-Christa Reed	8-Christa Reed	7-Jasmine Jenkins Minta Spears	5-Minta Spears	1-Kristen Gaffney Minta Spears Kendall Shaw Christa Reed
UT MARTIN	12/21/15	64-61	20-Christa Reed	7-Rayte'a Long	3-Rebekah Dahlman Minta Spears	3-Morgan Batey	1-Minta Spears Christa Reed
vs New Mexico State	12/29/15	71-45	17-Marqu'es Webb	10-Morgan Batey	7-Kristen Gaffney Minta Spears	6-Kristen Gaffney	None
at Fordham	12/30/15	53-40	11-Minta Spears	6-Rayte'a Long	3-Morgan Batey	2-Morgan Batey	1-Morgan Batey
at Ole Miss	1/3/16	52-55	16-Christa Reed	8-Marqu'es Webb	5-Minta Spears	2-Rayte'a Long	1-Rachel Bell
SOUTH CAROLINA	01/07/16	61-71	14-Rebekah Dahlman	6-Rebekah Dahlman	4-Minta Spears	2-Rebekah Dahlman Jasmine Jenkins	1-Kendall Shaw
at Alabama	01/10/16	54-48	17-Christa Reed	7-Minta Spears	4-Minta Spears Christa Reed	2-Rachel Bell	1-Rachel Bell
LSU	01/14/16	58-42	15-Christa Reed	4-Morgan Batey Jasmine Jenkins Minta Spears	4-Jasmine Jenkins Rebekah Dahlman	3-Rebekah Dahlman Minta Spears	2-Marqu'es Webb
at Tennessee	01/21/16	49-58	17-Rebekah Dahlman	13-Marqu'es Webb	5-Minta Spears	2-Marqu'es Webb	1-Marqu'es Webb
ALABAMA	01/25/16	67-52	23-Rachel Bell	10-Morgan Batey Marqu'es Webb	4-Minta Spears	3-Marqu'es Webb	1-Rebekah Dahlman Minta Spears
at #12/12 KENTUCKY	01/28/16	71-69	19-Christa Reed	11-Marqu'es Webb	8-Morgan Batey	4-Morgan Batey	3-Marqu'es Webb
GEORGIA	01/31/16	58-64	12-Christa Reed	5-Rebekah Dahlman Morgan Batey	5-Minta Spears	1-Kendall Shaw Rebekah Dahlman Minta Spears	1-Kendall Shaw Christa Reed
at Auburn	02/04/16	45-53	11-Jasmine Jenkins	7-Marqu'es Webb	3-Minta Spears	3-Rebekah Dahlman	1-Marqu'es Webb Minta Spears

# 2015-16 SEASON: BY THE NUMBERS ...

## WINS & LOSSES

Overall	15-7
Home Games	10-2
Road Games	4-5
Neutral Sites	1-0
SEC Games	4-5
Home	2-2
Road	2-3
Non-Conference Games	11-2
Home	8-0
Road	2-2
Neutral	1-0
Overtime Games	0-0
Day Games (Tipoff between 11 a.m. and 4 p.m. local time)	9-3
Night Games (Tipoff 5 p.m. or later local time)	6-4
Television (Includes games on SEC Network Plus)	12-6
vs. Ranked Teams (AP)	1-2
vs. Unranked Teams	14-5
VU Scores First	10-4
Opponent Scores First	6-2
Leading at Halftime	13-2
Trailing/Tied at Halftime	2-5
Leading with 10 Minutes	13-2
Tied with 10 Minutes	0-0
Trailing with 10 Minutes	2-5
Leading with 5 Minutes	14-2
Tied with 5 Minutes	0-0
Trailing with 5 Minutes	1-5
VU Shoots 50% or Better	7-0
Opponent Shoots 50% or Better	0-1
VU Outrebounds Opponent	13-4
Opponent Outrebounds VU	1-3
Rebounds Tied	1-0
VU has fewer turnovers	8-2
VU has more turnovers	7-5
Turnovers Tied	0-0
VU Makes More Threes	7-3
Opponent Makes More	6-3
Teams Make Same Threes	2-1

## BENCHMARK GAMES

10+ Points	2015-16	Career
Marqu'es Webb	5	24
Morgan Batey	4	24
Rebekah Dahlman	9	26
Jasmine Jenkins	8	13
Christa Reed	13	16
Rachel Bell	8	18
Kristen Gaffney	3	10
Minta Spears (at VU only)	2	2
Kendall Shaw	0	2
Rayte'a Long	1	1
Miaya Seawright	0	0
Myka Dancy	0	0

20+ points	2015-16	Career
Rebekah Dahlman	0	2
Jasmine Jenkins	1	1
Christa Reed	1	2
Rachel Bell	3	3

Double-Doubles	2015-16	Career
Morgan Batey		5
Marqu'es Webb	1	4

10+ Rebounds	2015-16	Career
Morgan Batey	2	7
Marqu'es Webb	4	7
Rebekah Dahlman	1	1
Kristen Gaffney	1	1
Kendall Shaw	1	1

30+ points	2014-15	Career
None		

10+ Assists	2014-15	Career
Minta Spears	1	1



# WHEN WAS THE LAST TIME VANDERBILT...

## Scored 100 or more points

103, at Florida (2/6/11)

## Allowed 100 or more points

102, Alabama (2/21/99)

## Scored 49 or fewer points

49, at Tennessee (1/21/16)

45, at Auburn (2/4/16)

## Held an opponent to 39 or less points

39 vs. ETSU (12/5/15)

38 vs. Presbyterian (11/23/15)

29 vs. Air Force (11/30/15)

39 vs. Mississippi Valley State (11/15/15)

## Scored 50 points in a half

51 (2nd Half) vs. Troy (12/10/15)

50 (2nd half) vs. LSU (1/19/14)

## Scored 60 points in a half

66 (2nd), vs. Quinnipiac (11/26/10)

## Allowed 50 points in a half

50 (2nd), vs. No. 11/12 Kentucky (2/7/15)

## Scored 20 pts or less in first half

17, vs. Alabama (1/10/15)

16, vs. Ole Miss (2/5/15)

19, at Miss. State (1/29/15)

## Scored 20 pts or less in second half

20 at #3/3 Connecticut (NCAA Second Round - 3/25/13)

## Scored 10 pts or less in a half

8 (1st) at LSU (1/13/08)

## Held an opponent to 19 pts or less in a half

14 (1st) vs. Fordham (12/30/15)

17 (1st) vs. Troy (12/10/15)

15 (1st) vs. ETSU (12/5/15)

16 (2nd) vs. Presbyterian (11/23/15)

11 (1st) and 18 (2nd) vs. Air Force (11/30/15)

## Held an opponent to 10 pts or less in a half

8 (1st) vs. Mississippi Valley State (11/15/15)

## Shot less than 20% from the field in a half

17.1% (1st) (6-35) vs. Missouri (3/7/13 - SEC Tournament)

## Shot 70% or better from the field

76.2 (32-42) vs. Alabama (2/4/07)

## Shot 60-69% from the field

69.2% (36-52) vs. Air Force (11/30/15)

60.5% (26-43) vs. Alabama-Huntsville (1/15/15)

## Held an opponent to less than 25% from the field

24.1 (13-54) vs. Mississippi Valley State (11/15/15)

21.9 (14-64) vs. Troy (12/10/15)

## Shot 60-69% for a half

62.5% (15-24) vs. Air Force (11/30/15)

60.0% (15-25) at Florida (2/19/15)

68.2 (15-22) vs. Alabama-Huntsville (1/15/15)

68.4% (13-19) vs. Mississippi State (1/11/15)

## Shot 70% or better for a half

73.1 (19-26) vs. Troy (12/10/15)

75.0% (21-28) vs. Air Force (11/30/15)

70.4 (19-27, 1st), vs. Ole Miss (1/3/10)

## Shot between 60-69% from 3-PT

66.7% (10-15) Appalachian State (11/8/13)

## Shot better than 70% from 3-PT

75% (3-4) vs. Arkansas (1/22/15)

## Shot 50% from 3-PT on the road

57.1% (8-of-14) at Florida (2/19/15)

## Shot 90% at the foul line

100.0% (10-10) vs. UGA (1/31/16) • 94.1% (16-17) vs. Ohio (11/28/15)

## Made 10 or more 3-point field goals

10, vs. Kentucky (1/28/16)

11, vs. Elon (11/29/13)

## Did not attempt a three-pointer in a half

(1st half) vs. S. Carolina (2/15/15); 0-0 (2nd) vs. Arkansas (1/22/15)

(2nd) vs. Mississippi State (1/11/15)

## Attempted 45 or fewer shots

45 at Auburn (2/4/16)

45 at Ole Miss (1/3/16)

42 vs. Fordham (12/30/15)

## Had 50 rebounds

52 vs. Minnesota (11/28/14), Gulf Coast Showcase

## Had 25 or more assists

27 vs. Troy (12/10/15)

28 vs. UNC Asheville (12/21/13)

## Had 15 steals

15 vs. Air Force (11/30/15); 15 vs. Alabama-Huntsville (1/15/15)

15 vs. Austin Peay (11/27/09)

## Had 10 or fewer turnovers

9 vs. LSU (1/14/16)

10 vs. Presbyterian (11/23/15)

## Had 25 or more turnovers

29 at Auburn (2/4/16)

## Had 6 players score double figures

at Alabama (1/8/09); Risper 17, Wirth 15, Marsh 13, Rhoads 12, Tuomi 12, Chisholm 11

## Had 5 players score double figures

vs. Green Bay (11/17/14); Webb 13, Reed 12, Batey 11, Caron-Goudreau 10, Kea 10

## Had 3 players score 20 or more points

at Florida (2/6/11); Clarke 23, Holzer 23, Tuomi 20

## Had a player score 40 points

40, Chantelle Anderson vs. Portland State (12/23/01)

## Had a player score 30 points

30, Christina Foggie vs. Marquette (11/17/13)

## Had a player with 15 rebounds

17, Tiffany Clarke vs. Florida (2/16/12)

## Had a player with 10 assists

14, Minta Spears vs. Austin Peay (11/28/15)

10, Jasmine Lister at Auburn (1/5/14)

## Had a player with five steals

5, Elan Brown vs. Louisville (3/20/11)

## Had a player with five blocked shots

5, Audrey-Ann Caron-Goudreau vs. Arkansas (1/22/15)

6, Liz Sherwood vs. Mississippi State (1/10/08)

## Had two double-doubles in the same game

vs. Alabama (1/25/15), Marques Webb (12 pts, 10 rebs) & Morgan Batey (10 pts, 10 rebs)

vs. Minnesota (11/28/14), Audrey-Ann Caron-Goudreau (21 pts, 14 rebs) & Rebekah

Dahlman (17 pts, 10 rebs)

## Had a player with consecutive 20-point, 10-rebound games

Tiffany Clarke (2/17-20, 2011)

## Had three straight double-doubles by same player

Tiffany Clarke (3/7 SECT vs. Missouri, 3/8 SECT vs. Kentucky & 3/23/2013 NCAA vs. Saint Joseph's)

## Had consecutive double-doubles by the same player

Audrey-Ann Caron-Goudreau (11/14 vs. Belmont and 11/17 vs. Green Bay)

## Had a game where combined 55-plus fouls were called

55 vs. Dayton (11/18/15)

## Had an overtime game

at Florida (2/19/15, Won, 76-75

vs. Green Bay (11/17/14), Won, 68-64

## Had a double overtime game

at Florida (2/6/11), W, 103-97



# Melanie BALCOMB

Head Coach  
14th Season

As she enters her 14th season at the helm, Melanie Balcomb has established herself as an iconic figure for the Vanderbilt women's basketball team while becoming the program's all-time leader in victories.

Balcomb, who arrived in Nashville prior to the 2002-03 season, has guided the Commodores to the NCAA Tournament in 12 of her 13 seasons, and has won 20 or more games in 11 of those years. She owns a career record of 455-239, including a 292-135 mark at VU, and has led the Commodores to three SEC Tournament Championships, four Sweet 16 trips and eight top-25 finishes.

With her 115-79 record in SEC games, Balcomb enters the 2015-16 campaign with more SEC wins than any active coach in the conference. (See full list on next page). She has coached nine WNBA draft picks, a WBCA National Defensive Player of the Year (Jennifer Risper) and a two-time SEC scoring champion (Christina Foggie) during her time at Vanderbilt while graduating 100 percent of her four-year players.

Balcomb, who has also served as a member of the USA Basketball Junior National Team Committee, became the all-time wins leader in Vanderbilt WBB history on Feb. 28, 2013, when the Commodores defeated Auburn. It was Balcomb's 257th victory at VU, and enabled her to surpass Jim Foster for the program's wins record.

Balcomb also is active in the Nashville community, and sees to it that the members of her program are, too. Balcomb donates time to the local YWCA, the Girl Scouts and has participated in numerous charity walks and food drives. This fall, she played a role in Vanderbilt's efforts to send water, shoes and other needs to the victims of the South Carolina floods. For a more complete list of her community involvement, see page 23.

During her 20-plus years of collegiate head coaching experience, Balcomb has emerged as a renowned offensive strategist -- and that reputation has been enhanced during her tenure at Vanderbilt. Her Commodore teams have finished in the top-50 nationally in field goal percentage in each of her 13 seasons at VU, including four teams that have finished among the nation's top four. Balcomb's inaugural Commodore team in 2002-03 led the nation in field goal percentage, shooting 51.3 percent. The 2014-15 team ranked 10th in the country and second in the SEC at 45.4 percent, and the 2013-14 squad ranked 12th in the nation, and second in the SEC, shooting 45.9 percent.

The Commodores are also one of the nation's best 3-point shooting teams on a routine basis. In 2013-14, the Commodores ranked third in the nation, and led the SEC, in 3-point shooting at 40.0 percent. Balcomb's 2006-07 squad led the nation in 3-point shooting at 43.7 percent.

In her first 10 seasons at Vanderbilt, Balcomb won 13 games in the NCAA Tournament, including a 9-1 mark in the opening round during that stretch. Balcomb's teams have been especially successful at home, with Vanderbilt posting a 164-38 record at Memorial Gym during Balcomb's 13-year tenure.

Last season, the Commodores finished with a 15-16 overall record. The team dealt with all kinds of adversity -- including suffering a rash of injuries while facing one of the nation's most-challenging schedules -- but Balcomb steered the team to several impressive victories, including five wins over teams that went on to advance to the NCAA Tournament: Green Bay, James Madison, Mississippi State, Minnesota and Arkansas.

Among the biggest highlights was a 78-62 win over previously-unbeaten Mississippi State on Jan. 11, which ended the Bulldogs' 18-game winning streak. It marked one of only five regular-season losses for Mississippi State. Also, Vanderbilt's victory over James Madison in December represented one of only three regular-season losses suffered by the Dukes.

Balcomb led the Commodores to 18 wins in the regular season during the 2013-14 season. The team earned a No. 8 seed in the NCAA tournament which enabled Vanderbilt to stretch its overall streak of NCAA appearances to 15 consecutive years, including 12 in a row under Balcomb.

The team, which climbed as high No. 16 in the Associated Press poll, reeled off 13 wins in 14 games during one stretch midway through the season. The productive stretch included a victory over in-state rival Tennessee, marking the third time in the past six seasons that one of Balcomb's teams had defeated the Lady Vols.

Her 2013-14 Vanderbilt squad featured two players -- Christina Foggie and Jasmine Lister -- that formed one of the most dynamic backcourts in team history. Foggie, who led the SEC in scoring at 19.0 points per game as a senior, became the program's all-time leader in 3-pointers and Lister became the team's all-time leader in minutes played by a wide margin. Both players were named WBCA All-America Honorable Mentions, and Foggie was a second-round WNBA draft pick. Lister, who now serves as a graduate assistant at UConn, made her WNBA debut with the L.A. Sparks in 2015.

The 2012-13 squad at Vanderbilt dealt with serious injury problems, but still won over 20 games and reached the second round of the NCAA Tournament. Three starters -- Stephanie Holzer, Foggie and Kady Schranz -- combined to miss 60 games, but the Commodores scored a pair of huge wins at Florida and over No. 10 Texas A&M late in the year to solidify their 14th straight NCAA Tournament bid.

Clarke led the team in scoring (16.6) and rebounding (8.4) to earn First Team All-SEC honors from the league's coaches, the 11th time a Balcomb coached player has done so. Clarke also earned first team all-conference honors from the Associated Press and All-Region recognition from the Women's Basketball Coaches Association.

Vanderbilt won its first round game over ninth-seeded Saint Joseph's, giving Balcomb a 10-1 record in the first round of the NCAA Tournament. The Commodores fell in the second round to top-seeded Connecticut, capping the season at 21-12.

Balcomb started at Vanderbilt in 2002 and wasted no time in implementing her own style of winning. Working to transition veteran players into a new system while building new team chemistry, Balcomb's first year saw the Commodores win six of their last seven regular season games, earn an NCAA Tournament berth, and lead the nation in field goal percentage (51.3) against the fourth toughest schedule in the country. She was named a finalist for the Naismith Coach of the Year award.

In 2003-04, Balcomb led the Commodores to their fourth Southeastern Conference Tournament title. She masterfully balanced strong upper-class leadership with exciting freshmen talent, winning 10 consecutive games and advancing to the program's 11th Sweet 16 appearance. One year later, her team made its second consecutive trip to the NCAA Sweet 16.

## THE BALCOMB FILE

**Born:** Sept. 24, 1962, in Princeton, N.J.

**Parents:** Alan and Barbara Balcomb of Cranbury, N.J.

**High School:** Hightstown

**College:** Trenton State  
(now called The College of New Jersey)

### Degrees:

Bachelor of Science (1984)

Master's of Education (1985)

Sports Administration/Athletic Management

## Coaching Career

2002-present.....	Vanderbilt Head Coach
1995-2002 .....	Xavier Head Coach
1993-95 .....	Ashland Head Coach
1990-93 .....	Providence College Assistant Coach
1989-90 .....	Ohio Assistant Coach
1985-89 .....	Niagara Assistant Coach

## Playing Career

1982-85 .....	Trenton State
---------------	---------------

Four-year letterwinner... 1,000-Point Club...

Academic All-American ...

Elected to The College of New Jersey (formerly Trenton State) Hall of Fame in 2015

1980-81 ..... Georgia Southern  
Played a semester before transferring to Trenton State College

1976-80 .....Hightstown H.S.  
Inducted into the Hightstown High School Hall of Fame in 1996

The Commodores posted the most wins (10) in the program's history in Southeastern Conference play finishing with a 10-4 record.

The Commodores were ranked seventh in the final AP poll of the 2006-07 season, and earned a No. 2 seed in the NCAA Tournament after winning another SEC Tournament title. That Vanderbilt squad was the nation's best three-point shooting team, and ranked among the top 10 in points scored. The team's 28-6 mark was the best record for a VU squad in 14 years.

The 2008 season was also one of Balcomb's most impressive coaching jobs. Despite graduating three All-SEC seniors, she led the Commodores to a 25-9 record and the school's 13th appearance in the NCAA sweet 16, all with two freshmen and no seniors in the starting lineup.

In 2009, Vanderbilt won its sixth SEC Tournament title, the third for Balcomb in the last six years. The team also advanced to the NCAA Sweet 16 for the 14th time in school history -- Balcomb's fourth trip with the Commodores. Vanderbilt finished the year ranked No. 8 in the ESPN/USA Today Coaches Poll after narrowly missing an upset of No. 1 seed Maryland in the Raleigh Regional Semifinal.

National accolades came flooding in for Vanderbilt, including senior Jennifer Risper being named the WBCA National Defensive Player of the Year. Risper and classmate Christina Wirth, who herself was named an All-American and the SEC Scholar-Athlete of the Year, were both selected in the 2009 WNBA Draft.

In 2010, Balcomb was faced with one of her most challenging tasks. Faced with replacing Risper and Wirth, Balcomb guided an undersized team back to the NCAA Tournament, where they narrowly missed advancing to their third consecutive sweet 16.

Despite having to overcome numerous injuries throughout out the season and a size disadvantage in almost every game, Vanderbilt finished the season 23-11 overall. Individually, Balcomb helped junior point guard Jence Rhoads earn first team All-SEC honors, while senior shooting guard Merideth Marsh earned second team All-SEC accolades. Elan Brown and Tiffany Clarke were also named to the SEC All-Freshman Team.

The 2010-11 season featured many obstacles that Balcomb successfully maneuvered through to reach another NCAA Tournament and finish third in the SEC. Injuries took an unfortunate toll on the team throughout the year with at least one of Vanderbilt's five leading scorers unavailable for 14 out of the team's 32 games.

Despite the challenges, Balcomb again reached 20 wins, finishing 20-12 and 10-6 in the SEC. Individually, Balcomb helped Rhoads earn honorable mention All-America honors from the Associated Press in addition to first team All-SEC recognition. Rhoads was also a WBCA Region 3 All-American. Freshman center Stephanie Holzer was named honorable mention All-SEC, SEC Sixth Woman of the Year and to the SEC All-Freshmen team.

**BALCOMB'S YEARLY RECORDS**

Year	University	W	L	Postseason
2014-15	Vanderbilt	15	16	
2013-14	Vanderbilt	18	13	NCAA 1st Round
2012-13	Vanderbilt	21	12	NCAA 2nd Round
2011-12	Vanderbilt	23	10	NCAA 2nd Round
2010-11	Vanderbilt	20	12	NCAA 1st Round
2009-10	Vanderbilt	23	11	NCAA 2nd Round
2008-09	Vanderbilt	26	9	NCAA Sweet 16
2007-08	Vanderbilt	25	9	NCAA Sweet 16
2006-07	Vanderbilt	28	6	NCAA 2nd Round
2005-06	Vanderbilt	21	11	NCAA 2nd Round
2004-05	Vanderbilt	24	8	NCAA Sweet 16
2003-04	Vanderbilt	26	8	NCAA Sweet 16
2002-03	Vanderbilt	22	10	NCAA 2nd Round
2001-02	Xavier	12	19	
2000-01	Xavier	31	3	NCAA Elite 8
1999-00	Xavier	26	5	NCAA 1st Round
1998-99	Xavier	24	9	NCAA 2nd Round
1997-98	Xavier	17	12	WNIT
1996-97	Xavier	10	17	
1995-96	Xavier	15	13	
1994-95	Ashland	10	17	
1993-94	Ashland	18	9	

**Balcomb's numbers entering 2015-16**

<b>Overall (22 years)</b>	<b>455</b>	<b>239</b>	<b>.656</b>
Ashland (Two years)	28	26	.538
Xavier (Seven years)	135	78	.634
<b>Vanderbilt (13 years)</b>	<b>292</b>	<b>135</b>	<b>.684</b>

**BALCOMB BALL**

- ★ Three SEC Tournament titles
- ★ VU-record 11 SEC wins in 2008
- ★ 10-2 record in NCAA First Round
- ★ Four Sweet 16 appearances
- ★ Nine WNBA Draft picks since 2003
- ★ 100% graduation rate

**SEC ACTIVE COACHING RECORDS**

	<u>RECORD</u>	<u>SEASONS</u>
Melanie Balcomb (Vanderbilt)	115-79	13
Gary Blair (Texas A&M)	88-89	13*
Matthew Mitchell (Kentucky)	81-43	8
Dawn Staley (South Carolina)	67-43	7
Amanda Butler (Florida)	56-68	8
Holly Warlick (Tennessee)	42-6	3
Nikki Caldwell (LSU)	37-27	4
Vic Schaefer (Miss. State)	21-27	3
Robin Pingeton (Missouri)	19-29	3
Terri Williams-Flournoy (Auburn)	15-33	3
Matt Insell (Ole Miss)	9-23	2
Kristy Curry (Alabama)	9-23	2
Jimmy Dykes (Arkansas)	6-10	1
Joni Crenshaw (Georgia)	0-0	0

\* Includes wins at TAMU and Arkansas

**NCAA FG Pct. & 3 FG Pct.**

Year	<u>Field Goals</u>		<u>3 Point FGs</u>	
	Rank	Pct.	Rank	Pct.
2014-15	10	45.4	145	31.8
2013-14	12	45.9	3	40.0
2012-13	41	42.6	40	34.1
2011-12	6	46.4	6	37.2
2010-11	14	45.1	38	34.9
2009-10	17	45.3	20	36.7
2008-09	12	45.3	31	35.5
2007-08	10	46.6	10	38.1
2006-07	2	50.6	1	43.7
2005-06	4	47.9	9	38.9
2004-05	2	49.2	5	37.4
2003-04	10	46.6	14	37.4
2002-03	1	51.3	5	39.4

**BALCOMB vs. SEC (at Vanderbilt)**

Alabama	15-2
Arkansas	15-2
Auburn	18-2
Florida	14-6
Georgia	13-9
Kentucky	10-10
LSU	11-9
Ole Miss	12-4
Miss State	12-6
Missouri	2-2
South Carolina	9-8
Tennessee	3-27
Texas A&M	2-2
<b>Total</b>	<b>136-89</b>



# MORGAN BATEY

No. 25 • 5-10, Guard • Senior • Atlanta, Ga. (Pace Academy)

**MAJOR:** Medicine, health and society.

**PERSONAL:** Daughter of Cherie and Sam Batey ... Has one sister, Jordan, who is a junior on the tennis team at Temple ... (Full bios, pages 32-38 of Game Notes).

## BATEY'S SEASON HIGHS

**Points:** 13 (2x)

**Rebs:** 10 (2x)

**Assists:** 8

**Career Highs:** Page 8

## BATEY'S CAREER STATS

			Total		3-Point		F-Throws		Rebounds											Scoring	
Season	gp-gs	min/avg	fg-fga	pct	fg-fga	pct	ft-fta	pct	off	def	tot	avg	pf	fo	ast	to	blk	stl	pts	avg	
2012-13	31-4	474/15.3	30-83	.361	2-10	.200	12-18	.667	32	63	95	3.1	36	0	29	26	1	20	74	2.4	
2013-14	31-20	725/23.4	77-151	.510	0-0	.000	47-69	.681	63	101	164	5.3	87	5	50	51	1	42	201	6.5	
2014-15	31-29	863/27.8	106-208	.510	3-11	.273	48-62	.774	51	109	160	5.2	72	2	63	58	3	37	263	8.5	
2015-16	22-4	519/23.6	62-124	.500	1-2	.500	28-40	.700	25	55	80	3.6	38	2	47	48	2	35	153	7.0	
TOTAL	115-57	2581/22.4	275-566	.486	6-23	.261	135-189	.714	171	328	499	4.3	233	9	189	183	7	134	691	6.0	

## BATEY'S SEASON STATS

Opponent	Date	gs	min	Total		3-Pointers		Free throws		Rebounds												pts	avg
				fg-fga	pct	3fg-fga	pct	ft-fta	pct	off	def	tot	avg	pf	a	t/o	blk	stl					
MISS. VALLEY STATE	11/15/15	*	32	5-7	.714	0-0	.000	3-5	.600	3	2	5	5.0	1	3	1	1	2	13	13.0			
at Dayton	11/18/15	*	21	1-5	.200	1-2	.500	3-4	.750	3	1	4	4.5	4	1	4	0	1	6	9.5			
at Green Bay	11/21/15	*	30	1-2	.500	0-0	.000	0-0	.000	1	3	4	4.3	2	2	4	0	0	2	7.0			
PRESBYTERIAN	11/23/15	*	8	0-1	.000	0-0	.000	0-0	.000	0	0	0	3.3	5	2	1	0	1	0	5.3			
AUSTIN PEAY	11/27/15		19	4-6	.667	0-0	.000	1-1	1.000	1	1	2	3.0	1	1	1	0	2	9	6.0			
OHIO	11/28/15		25	2-5	.400	0-0	.000	2-2	1.000	1	3	4	3.2	2	1	0	0	1	6	6.0			
AIR FORCE	11/30/15		21	4-4	1.000	0-0	.000	0-0	.000	0	2	2	3.0	0	3	2	0	4	8	6.3			
at DREXEL	12/3/15		18	2-5	.400	0-0	.000	0-0	.000	2	1	3	3.0	0	1	2	0	2	4	6.0			
ETSU	12/05/15		23	2-4	.500	0-0	.000	3-4	.750	1	3	4	3.1	2	2	3	0	3	7	6.1			
TROY	12/10/15		24	5-12	.417	0-0	.000	3-4	.750	0	4	4	3.2	0	6	3	0	3	13	6.8			
UT MARTIN	12/21/15		20	3-4	.750	0-0	.000	2-3	.667	0	0	0	2.9	5	1	3	0	3	8	6.9			
vs New Mexico State	12/29/15		31	4-5	.800	0-0	.000	0-2	.000	3	7	10	3.5	2	2	3	0	0	8	7.0			
at Fordham	12/30/15		21	2-7	.286	0-0	.000	0-0	.000	0	2	2	3.4	0	3	1	1	2	4	6.8			
at Ole Miss	1/3/16		13	2-3	.667	0-0	.000	0-0	.000	0	3	3	3.4	0	1	3	0	1	4	6.6			
SOUTH CAROLINA	01/07/16		20	2-3	.667	0-0	.000	2-2	1.000	0	2	2	3.3	1	2	0	0	0	6	6.5			
at Alabama	01/10/16		24	2-6	.333	0-0	.000	4-4	1.000	1	0	1	3.1	0	1	2	0	1	8	6.6			
LSU	01/14/16		19	4-6	.667	0-0	.000	0-0	.000	1	3	4	3.2	1	1	0	0	1	8	6.7			
at Tennessee	01/21/16		30	4-9	.444	0-0	.000	1-2	.500	1	3	4	3.2	4	1	4	0	1	9	6.8			
ALABAMA	01/25/16		32	4-8	.500	0-0	.000	2-3	.667	5	5	10	3.6	2	3	1	0	2	10	7.0			
at #12/12 KENTUCKY	01/28/16		31	2-4	.500	0-0	.000	0-2	.000	0	3	3	3.6	2	8	3	0	4	4	6.9			
GEORGIA	01/31/16		24	4-8	.500	0-0	.000	2-2	1.000	1	4	5	3.6	2	1	3	0	0	10	7.0			
at Auburn	02/04/16		33	3-10	.300	0-0	.000	0-0	.000	1	3	4	3.6	2	1	4	0	1	6	7.0			
Totals		4	519	62-124	.500	1-2	.500	28-40	.700	25	55	80	3.6	38	47	48	2	35	153	7.0			





# RACHEL BELL

No. 3 • 5-10 • Guard • Sophomore  
Cumberland Furnace, Tenn. (Creek Wood)

**MAJOR:** Undeclared.  
**PERSONAL:** Daughter of Patrick and Linda Bell. ... Has three brothers and one sister: Caitlin (22), Nicholas (29), Michael (28) and Andy (27). ... Birthdate is April 2, 1996, in Nashville. (Full bios, pages 32-38 of Game Notes).

**BELL'S SEASON HIGHS**  
Points: 24  
Rebs: 6  
Assists: 3 (2x)  
Career Highs: Page 8

## BELL'S CAREER STATS

			Total		3-Point		F-Throws		Rebounds											Scoring	
Season	gp-gs	min/avg	fg-fga	pct	fg-fga	pct	ft-fa	pct	off	def	tot	avg	pf	fo	ast	to	blk	stl	pts	avg	
2014-15	30-4	585/19.5	69-184	.375	36-100	.360	35-42	.833	25	35	60	2.0	21	0	21	37	3	12	209	7.0	
2015-16	21-19	486/23.1	83-202	.411	28-90	.311	10-14	.714	12	24	36	1.7	19	0	19	39	3	10	204	9.7	
TOTAL	51-23	1071/21.0	152-386	.394	64-190	.337	45-56	.804	37	59	96	1.9	40	0	40	76	6	22	413	8.1	

## BELL'S SEASON STATS

Opponent	Date	gs	min	Total		3-Pointers		Free throws		Rebounds											
				fg-fga	pct	3fg-fga	pct	ft-fga	pct	off	def	tot	avg	pf	a	t/o	blk	stl	pts	avg	
at Dayton	11/18/15		27	4-11	.364	2-7	.286	1-2	.500	1	1	2	2.0	1	1	1	0	0	11	11.0	
at Green Bay	11/21/15		24	5-11	.455	1-6	.167	2-2	1.000	1	0	1	1.5	0	0	3	0	2	13	12.0	
PRESBYTERIAN	11/23/15	*	24	2-7	.286	2-6	.333	0-0	.000	0	1	1	1.3	1	0	0	0	2	6	10.0	
AUSTIN PEAY	11/27/15	*	15	3-8	.375	1-5	.200	0-0	.000	0	1	1	1.3	0	0	1	1	0	7	9.3	
OHIO	11/28/15	*	19	2-8	.250	1-4	.250	1-2	.500	0	0	0	1.0	2	0	3	0	1	6	8.6	
AIR FORCE	11/30/15	*	25	8-11	.727	4-4	1.000	0-1	.000	1	1	2	1.2	2	1	1	0	0	20	10.5	
at DREXEL	12/3/15	*	24	10-14	.714	4-6	.667	0-0	.000	0	0	0	1.0	2	3	0	0	0	24	12.4	
ETSU	12/05/15	*	24	6-16	.375	2-7	.286	2-2	1.000	0	0	0	0.9	0	3	1	0	0	16	12.9	
TROY	12/10/15	*	19	3-8	.375	1-4	.250	0-0	.000	1	1	2	1.0	3	1	3	0	0	7	12.2	
UT MARTIN	12/21/15	*	28	4-12	.333	2-5	.400	0-0	.000	0	1	1	1.0	2	0	2	0	0	10	12.0	
vs New Mexico State	12/29/15	*	14	1-3	.333	0-1	.000	0-0	.000	0	1	1	1.0	2	0	3	0	1	2	11.1	
at Fordham	12/30/15	*	17	3-4	.750	1-1	1.000	0-0	.000	1	2	3	1.2	1	0	3	0	0	7	10.8	
at Ole Miss	1/3/16	*	20	1-2	.500	1-1	1.000	0-0	.000	0	2	2	1.2	2	1	1	1	0	3	10.2	
SOUTH CAROLINA	01/07/16	*	28	3-12	.250	0-4	.000	3-4	.750	1	1	2	1.3	0	1	1	0	0	9	10.1	
at Alabama	01/10/16	*	25	3-11	.273	1-5	.200	1-1	1.000	1	3	4	1.5	1	0	4	1	2	8	9.9	
LSU	01/14/16	*	26	2-9	.222	1-4	.250	0-0	.000	1	2	3	1.6	0	1	1	0	0	5	9.6	
at Tennessee	01/21/16	*	19	4-6	.667	0-1	.000	0-0	.000	1	1	2	1.6	0	0	2	0	0	8	9.5	
ALABAMA	01/25/16	*	35	11-19	.579	1-2	.500	0-0	.000	2	4	6	1.8	0	2	2	0	1	23	10.3	
at #12/12 KENTUCKY	01/28/16	*	31	6-17	.353	3-10	.300	0-0	.000	0	1	1	1.8	0	2	3	0	1	15	10.5	
GEORGIA	01/31/16	*	25	1-9	.111	0-5	.000	0-0	.000	0	1	1	1.8	0	1	2	0	0	2	10.1	
at Auburn	02/04/16	*	17	1-4	.250	0-2	.000	0-0	.000	1	0	1	1.7	0	2	2	0	0	2	9.7	
Totals		19	486	83-202	.411	28-90	.311	10-14	.714	12	24	36	1.7	19	19	39	3	10	204	9.7	

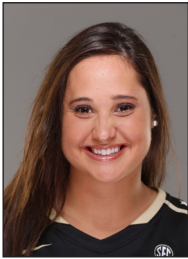

# REBEKAH DAHLMAN

No. 1 • 5-9, Guard • RS Soph. • Braham, Minn. (Braham Area)

MAJOR: Sociology

PERSONAL: Grandfather, John Kundla, is in the Naismith Basketball Hall of Fame for his work as head coach of the NBA's Minneapolis Lakers and the University of Minnesota men's basketball team ... (Full bios, pages 32-38 of Game Notes).

## DAHLMAN'S SEASON HIGHS

Points: 18

Rebs: 7

Assists: 4

Career Highs: Page 8

## DAHLMAN'S CAREER STATS

Season	gp-gs	min/avg	Total		3-Point		F-Throws		Rebounds											Scoring	
			fg-fga	pct	fg-fga	pct	ft-fta	pct	off	def	tot	avg	pf	fo	ast	to	blk	stl	pts	avg	
2013-14	9-9	221/24.6	35-81	.432	18-35	.514	15-20	.750	10	23	33	3.7	14	0	14	23	0	13	103	11.4	
2014-15	31-29	943/30.4	102-254	.402	43-124	.347	71-94	.755	34	90	124	4.0	69	2	54	96	1	36	318	10.3	
2015-16	21-9	501/23.9	62-138	.449	28-82	.341	43-47	.915	14	63	77	3.7	36	0	27	40	1	17	195	9.3	
TOTAL	61-47	1665/27.3	199-473	.421	89-241	.369	129-161	.801	58	176	234	3.8	119	2	95	159	2	66	616	10.1	

## DAHLMAN'S SEASON STATS

Opponent	Date	gs	min	Total		3-Pointers		Free throws		Rebounds											
				fg-fga	pct	3fg-fga	pct	ft-fta	pct	off	def	tot	avg	pf	a	t/o	blk	stl	pts	avg	
at Dayton	11/18/15		22	3-6	.500	2-3	.667	1-1	1.000	0	3	3	3.0	4	1	2	0	0	9	9.0	
at Green Bay	11/21/15	*	19	1-5	.200	1-4	.250	0-0	.000	2	5	7	5.0	3	0	3	0	0	3	6.0	
PRESBYTERIAN	11/23/15		16	0-3	.000	0-2	.000	0-0	.000	0	3	3	4.3	0	1	1	0	0	0	4.0	
AUSTIN PEAY	11/27/15		23	7-9	.778	3-4	.750	0-0	.000	0	4	4	4.3	0	0	2	0	2	17	7.3	
OHIO	11/28/15		19	2-4	.500	2-4	.500	2-2	1.000	0	5	5	4.4	1	0	3	0	1	8	7.4	
AIR FORCE	11/30/15		20	3-7	.429	1-3	.333	1-2	.500	0	1	1	3.8	0	2	1	0	1	8	7.5	
at DREXEL	12/3/15		16	2-5	.400	1-3	.333	2-3	.667	0	3	3	3.7	0	1	1	0	0	7	7.4	
ETSU	12/05/15		17	5-7	.714	2-3	.667	3-4	.750	2	1	3	3.6	0	1	1	0	1	15	8.4	
TROY	12/10/15		17	5-9	.556	1-4	.250	3-4	.750	0	5	5	3.8	2	1	2	0	0	14	9.0	
UT MARTIN	12/21/15		28	3-7	.429	2-4	.500	0-0	.000	0	3	3	3.7	2	3	1	0	0	8	8.9	
vs New Mexico State	12/29/15		27	6-10	.600	2-6	.333	2-2	1.000	1	3	4	3.7	1	3	2	0	0	16	9.5	
at Fordham	12/30/15		22	2-5	.400	1-2	.500	5-5	1.000	1	0	1	3.5	1	1	2	0	1	10	9.6	
at Ole Miss	1/3/16		14	1-5	.200	0-2	.000	4-4	1.000	1	1	2	3.4	1	0	2	0	0	6	9.3	
SOUTH CAROLINA	01/07/16	*	33	5-10	.500	2-7	.286	2-2	1.000	2	4	6	3.6	3	3	1	0	2	14	9.6	
at Alabama	01/10/16	*	28	1-4	.250	0-2	.000	0-0	.000	0	2	2	3.5	2	0	2	0	1	2	9.1	
LSU	01/14/16	*	28	2-6	.333	1-5	.200	2-2	1.000	0	3	3	3.4	2	4	1	0	3	7	9.0	
at Tennessee	01/21/16	*	36	5-9	.556	3-5	.600	4-4	1.000	0	4	4	3.5	3	0	5	0	1	17	9.5	
ALABAMA	01/25/16	*	19	1-4	.250	1-4	.250	0-0	.000	4	1	5	3.6	2	0	1	1	0	3	9.1	
at #12/12 KENTUCKY	01/28/16	*	26	5-9	.556	2-4	.500	6-6	1.000	0	3	3	3.5	4	2	2	0	0	18	9.6	
GEORGIA	01/31/16	*	38	2-6	.333	1-4	.250	6-6	1.000	0	5	5	3.6	2	2	1	0	1	11	9.7	
at Auburn	02/04/16	*	33	1-8	.125	0-7	.000	0-0	.000	1	4	5	3.7	3	2	4	0	3	2	9.3	
Totals			9	501	62-138	.449	28-82	.341	43-47	.915	14	63	77	3.7	36	27	40	1	17	195	9.3



# MYKA DANCY

No. 12 • Guard • Sophomore • Antioch, Tenn. (Antioch)

**MAJOR:** Undeclared.

**PERSONAL:** Daughter of Michael Dancy (Deceased) and Tonna Dancy. ... Has two siblings, Corey Brown (33) and Chelsea Dancy (21). Her late father played at Tennessee State 1981-83. ... (Full bios, pages 32-38 of Game Notes).

## DANCY'S SEASON HIGHS

**Points:** N/A

**Rebs:** 1

**Assists:** N/A

**Career Highs:** Page 8

## DANCY'S CAREER STATS

Season	gp-gs	min/avg	Total		3-Point		F-Throws		Rebounds											Scoring	
			fg-fga	pct	fg-fga	pct	ft-fta	pct	off	def	tot	avg	pf	fo	ast	to	blk	stl	pts	avg	
2015-16	4-0	13/3.3	0-0	.000	0-0	.000	0-0	.000	0	1	1	0.3	1	0	0	1	0	0	0	0	0.0
TOTAL	4-0	13/3.3	0-0	.000	0-0	.000	0-0	.000	0	1	1	0.3	1	0	0	1	0	0	0	0	0.0

## DANCY'S SEASON STATS

Opponent	Date	gs	min	Total		3-Pointers		Free throws		Rebounds											
				fg-fga	pct	3fg-fga	pct	ft-fga	pct	off	def	tot	avg	pf	a	t/o	blk	stl	pts	avg	
MISS. VALLEY STATE	11/15/15		5	0-0	.000	0-0	.000	0-0	.000	0	0	0	0.0	1	0	1	0	0	0	0.0	
AIR FORCE	11/30/15		2	0-0	.000	0-0	.000	0-0	.000	0	0	0	0.0	0	0	0	0	0	0	0.0	
ETSU	12/05/15		2	0-0	.000	0-0	.000	0-0	.000	0	1	1	0.3	0	0	0	0	0	0	0.0	
TROY	12/10/15		4	0-0	.000	0-0	.000	0-0	.000	0	0	0	0.3	0	0	0	0	0	0	0.0	
Totals		0	13	0-0	.000	0-0	.000	0-0	.000	0	1	1	0.3	1	0	1	0	0	0	0.0	



# KRISTEN GAFFNEY

No. 24 • 6-1, Forward • RS Jr. • Cary, N.C.(Green Hope)

**MAJOR:** Majoring in Medicine, Health and Society.  
**PERSONAL:** Daughter of Jim and Peggy Gaffney ... Has one brother, Jimmy ... Favorite basketball player is Michael Jordan ... Born December 11, 1993, in Westchester, N.Y. (Full bios, pages 32-38 of Game Notes).

GAFFNEY'S SEASON HIGHS

Points: 12

Rebs: 7

Assists: 7

Career Highs: Page 8

## GAFFNEY'S CAREER STATS

			Total		3-Point		F-Throws		Rebounds											Scoring	
Season	gp-gs	min/avg	fg-fga	pct	fg-fga	pct	ft-fta	pct	off	def	tot	avg	pf	fo	ast	to	blk	stl	pts	avg	
2013-14	4-0	75/18.8	5-15	.333	0-2	.000	2-5	.400	5	14	19	4.8	6	0	8	3	0	2	12	3.0	
2014-15	24-5	369/15.4	55-108	.509	1-12	.083	15-28	.536	16	47	63	2.6	39	1	11	28	2	13	126	5.3	
2015-16	19-0	343/18.1	28-64	.438	2-15	.133	15-27	.556	21	40	61	3.2	16	0	34	18	3	20	73	3.8	
TOTAL	47-5	787/16.7	88-187	.471	3-29	.103	32-60	.533	42	101	143	3.0	61	1	53	49	5	35	211	4.5	

## GAFFNEY'S SEASON STATS

Opponent	Date	gs	min	Total		3-Pointers		Free throws		Rebounds											
				fg-fga	pct	3fg-fga	pct	ft-fta	pct	off	def	tot	avg	pf	a	t/o	blk	stl	pts	avg	
MISS. VALLEY STATE	11/15/15		22	1-4	.250	0-1	.000	0-0	.000	0	1	1	1.0	0	3	0	0	3	2	2.0	
at Dayton	11/18/15		5	1-2	.500	0-0	.000	0-2	.000	0	1	1	1.0	0	0	0	0	0	2	2.0	
at Green Bay	11/21/15		6	1-1	1.000	0-0	.000	0-0	.000	0	2	2	1.3	0	0	0	0	0	2	2.0	
PRESBYTERIAN	11/23/15		22	4-7	.571	0-0	.000	2-3	.667	3	1	4	2.0	0	2	2	0	0	10	4.0	
AUSTIN PEAY	11/27/15		23	5-5	1.000	0-0	.000	2-2	1.000	2	5	7	3.0	1	3	3	0	1	12	5.6	
OHIO	11/28/15		28	0-4	.000	0-0	.000	0-0	.000	3	0	3	3.0	3	3	0	0	1	0	4.7	
AIR FORCE	11/30/15		23	2-2	1.000	2-2	1.000	0-0	.000	1	2	3	3.0	1	2	0	1	0	6	4.9	
at DREXEL	12/3/15		30	4-5	.800	0-1	.000	3-3	1.000	0	5	5	3.3	1	2	0	1	3	11	5.6	
ETSU	12/05/15		25	1-3	.333	0-0	.000	0-0	.000	1	5	6	3.6	2	2	0	0	2	2	5.2	
TROY	12/10/15		23	3-6	.500	0-1	.000	1-2	.500	3	3	6	3.8	0	1	2	1	1	7	5.4	
UT MARTIN	12/21/15		14	1-5	.200	0-3	.000	3-5	.600	3	3	6	4.0	0	1	2	0	2	5	5.4	
vs New Mexico State	12/29/15		29	2-5	.400	0-2	.000	0-4	.000	1	3	4	4.0	2	7	1	0	6	4	5.3	
at Fordham	12/30/15		24	0-2	.000	0-0	.000	3-4	.750	0	1	1	3.8	3	1	1	0	0	3	5.1	
at Ole Miss	1/3/16		22	1-6	.167	0-2	.000	0-0	.000	1	2	3	3.7	0	3	3	0	1	2	4.9	
at Alabama	01/10/16		1	0-0	.000	0-0	.000	0-0	.000	0	1	1	3.5	0	0	1	0	0	0	4.5	
LSU	01/14/16		9	0-0	.000	0-0	.000	0-0	.000	0	2	2	3.4	0	0	0	0	0	0	4.3	
at Tennessee	01/21/16		4	0-0	.000	0-0	.000	0-0	.000	0	0	0	3.2	0	0	0	0	0	0	4.0	
ALABAMA	01/25/16		9	0-2	.000	0-1	.000	0-0	.000	1	0	1	3.1	0	2	0	0	0	0	3.8	
at Auburn	02/04/16		24	2-5	.400	0-2	.000	1-2	.500	2	3	5	3.2	3	2	3	0	0	5	3.8	
Totals		0	343	28-64	.438	2-15	.133	15-27	.556	21	40	61	3.2	16	34	18	3	20	73	3.8	



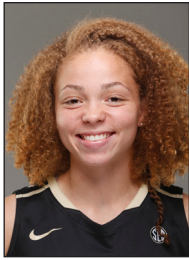

# JASMINE JENKINS

No. 15 • 5-8, Guard • Jr. Gainesville, Ga. (East Hall)

**MAJOR:** Human and organizational development.

**PERSONAL:** Daughter of Sharon Jenkins-Jackson and Timmy Jenkins ... Has four siblings, Diamond Casper, Noah Jenkins, Isaiah Jenkins and Timothy Jenkins ... Favorite WNBA team is the Minnesota Lynx and favorite player is Sue Bird ... Born July 4, 1994, in Gainesville, Ga. (Full bios, pages 32-38 of Game Notes).

## JENKINS' SEASON HIGHS

Points: 24

Rebs: 7

Assists: 7

Career Highs: Page 8

## JENKINS' CAREER STATS

			Total		3-Point		F-Throws		Rebounds											Scoring	
Season	gp-gs	min/avg	fg-fga	pct	fg-fga	pct	ft-fga	pct	off	def	tot	avg	pf	fo	ast	to	blk	stl	pts	avg	
2012-13	25-0	367/14.7	11-40	.275	2-4	.500	33-51	.647	11	49	60	2.4	40	0	32	50	4	9	57	2.3	
2013-14	31-2	610/19.7	46-112	.411	5-12	.417	66-80	.825	22	50	72	2.3	66	3	60	70	5	22	163	5.3	
2014-15	31-22	721/23.3	47-112	.420	0-4	.000	26-42	.619	18	52	70	2.3	61	2	84	91	5	26	120	3.9	
2015-16	22-14	455/20.7	57-135	.422	5-13	.385	39-56	.696	21	41	62	2.8	25	0	44	32	0	18	158	7.2	
TOTAL	109-38	2153/19.8	161-399	.404	12-33	.364	164-229	.716	72	192	264	2.4	192	5	220	243	14	75	498	4.6	

## JENKINS' SEASON STATS

Opponent	Date	gs	min	Total		3-Pointers		Free throws		Rebounds				pf	a	t/o	blk	stl	pts	avg
				fg-fga	pct	3fg-fga	pct	ft-fga	pct	off	def	tot	avg							
MISS. VALLEY STATE	11/15/15	*	25	9-12	.750	2-3	.667	4-5	.800	2	2	4	4.0	0	4	1	0	1	24	24.0
at Dayton	11/18/15	*	29	5-15	.333	0-1	.000	6-7	.857	2	3	5	4.5	3	2	1	0	0	16	20.0
at Green Bay	11/21/15	*	37	4-6	.667	0-0	.000	3-4	.750	0	1	1	3.3	3	3	5	0	2	11	17.0
PRESBYTERIAN	11/23/15	*	34	4-17	.235	0-1	.000	2-5	.400	6	1	7	4.3	0	4	0	0	0	10	15.3
AUSTIN PEAY	11/27/15	*	19	2-7	.286	0-0	.000	0-0	.000	0	2	2	3.8	0	0	0	0	0	4	13.0
OHIO	11/28/15	*	18	1-6	.167	0-0	.000	0-0	.000	2	0	2	3.5	2	0	1	0	1	2	11.2
AIR FORCE	11/30/15	*	21	6-7	.857	0-0	.000	0-1	.000	0	2	2	3.3	0	2	2	0	3	12	11.3
at DREXEL	12/3/15	*	26	4-6	.667	0-0	.000	2-8	.250	0	3	3	3.3	1	4	3	0	3	10	11.1
ETSU	12/05/15	*	16	0-2	.000	0-0	.000	2-2	1.000	1	3	4	3.3	0	2	1	0	1	2	10.1
TROY	12/10/15	*	25	6-9	.667	1-2	.500	4-4	1.000	1	3	4	3.4	2	7	0	0	2	17	10.8
UT MARTIN	12/21/15	*	22	1-6	.167	0-1	.000	0-0	.000	1	2	3	3.4	0	1	0	0	1	2	10.0
vs New Mexico State	12/29/15	*	11	1-1	1.000	0-0	.000	0-0	.000	0	0	0	3.1	3	1	1	0	0	2	9.3
at Fordham	12/30/15	*	28	2-6	.333	1-2	.500	0-0	.000	0	2	2	3.0	2	1	1	0	0	5	9.0
at Ole Miss	1/3/16	*	25	1-6	.167	0-0	.000	2-2	1.000	1	5	6	3.2	2	2	4	0	0	4	8.6
SOUTH CAROLINA	01/07/16		11	2-3	.667	0-0	.000	0-0	.000	1	2	3	3.2	1	2	2	0	2	4	8.3
at Alabama	01/10/16		21	2-4	.500	1-1	1.000	4-4	1.000	1	2	3	3.2	1	0	2	0	0	9	8.4
LSU	01/14/16		17	1-3	.333	0-0	.000	0-0	.000	1	3	4	3.2	0	4	0	0	0	2	8.0
at Tennessee	01/21/16		20	2-8	.250	0-2	.000	3-4	.750	0	1	1	3.1	2	1	4	0	1	7	7.9
ALABAMA	01/25/16		17	0-3	.000	0-0	.000	2-4	.500	1	2	3	3.1	2	1	2	0	0	2	7.6
at #12/12 KENTUCKY	01/28/16		2	0-1	.000	0-0	.000	0-0	.000	0	0	0	3.0	0	0	1	0	0	0	7.3
GEORGIA	01/31/16		14	1-2	.500	0-0	.000	0-0	.000	0	1	1	2.9	1	3	1	0	0	2	7.0
at Auburn	02/04/16		17	3-5	.600	0-0	.000	5-6	.833	1	1	2	2.8	0	0	0	0	1	11	7.2
Totals		14	455	57-135	.422	5-13	.385	39-56	.696	21	41	62	2.8	25	44	32	0	18	158	7.2



# RAYTE'A LONG

No. 44 • 6-0 • Forward • Jr. Dayton, Ohio (Chaminade)

**MAJOR:** Interdisciplinary: Technology, Management and Society.

**PERSONAL:** Daughter of Kevin Long and Rachel Thompson ... Has one brother, Kevin ... Favorite basketball player is Steve Nash ... Favorite sport other than basketball is track and field ... Chose Vanderbilt over Hampton and Houston ... Born Jan. 3, 1994, in Dayton, Ohio. (Full bios, pages 32-38 of Game Notes).

## LONG'S SEASON HIGHS

**Points:** 10  
**Rebs:** 9 (2x)  
**Assists:** 3  
**Career Highs:** Page 8

## LONG'S CAREER STATS

Season	gp-gs	min/avg	Total		3-Point		F-Throws		Rebounds											Scoring	
			fg-fga	pct	fg-fga	pct	ft-fita	pct	off	def	tot	avg	pf	fo	ast	to	blk	stl	pts	avg	
2012-13	25-0	170/6.8	7-17	.412	0-0	.000	17-22	.773	7	26	33	1.3	31	1	7	18	0	8	31	1.2	
2013-14	26-0	223/8.6	17-34	.500	0-2	.000	14-18	.778	21	38	59	2.3	53	1	13	29	1	8	48	1.8	
2014-15	22-0	159/7.2	12-22	.545	0-0	.000	7-15	.467	8	20	28	1.3	21	0	9	15	2	11	31	1.4	
2015-16	21-13	286/13.6	28-41	.683	0-1	.000	18-29	.621	31	45	76	3.6	40	0	9	24	2	9	74	3.5	
TOTAL	94-13	838/8.9	64-114	.561	0-3	.000	56-84	.667	67	129	196	2.1	145	2	38	86	5	36	184	2.0	

## LONG'S SEASON STATS

Opponent	Date	gs	min	Total		3-Pointers		Free throws		Rebounds												pts	avg
				fg-fga	pct	3fg-fga	pct	ft-fta	pct	off	def	tot	avg	pf	a	t/o	blk	stl					
MISS. VALLEY STATE	11/15/15		19	4-6	.667	0-0	.000	1-4	.250	1	6	7	7.0	3	0	2	1	1	9	9.0			
at Dayton	11/18/15		8	0-0	.000	0-0	.000	0-0	.000	1	0	1	4.0	4	0	1	0	0	0	4.5			
at Green Bay	11/21/15		23	2-2	1.000	0-0	.000	6-8	.750	4	5	9	5.7	3	1	3	0	1	10	6.3			
PRESBYTERIAN	11/23/15		21	2-5	.400	0-0	.000	1-2	.500	5	4	9	6.5	1	0	0	0	0	5	6.0			
AUSTIN PEAY	11/27/15	*	12	1-1	1.000	0-0	.000	0-0	.000	0	2	2	5.6	4	0	2	0	1	2	5.2			
OHIO	11/28/15	*	18	0-0	.000	0-0	.000	0-0	.000	1	3	4	5.3	1	1	1	0	0	0	4.3			
AIR FORCE	11/30/15	*	19	3-5	.600	0-0	.000	3-3	1.000	1	1	2	4.9	1	3	2	0	1	9	5.0			
at DREXEL	12/3/15	*	14	1-1	1.000	0-0	.000	0-2	.000	2	0	2	4.5	1	0	1	1	1	2	4.6			
ETSU	12/05/15	*	21	1-2	.500	0-0	.000	1-2	.500	1	2	3	4.3	1	0	1	0	0	3	4.4			
TROY	12/10/15	*	12	1-2	.500	0-0	.000	0-0	.000	0	4	4	4.3	2	0	1	0	0	2	4.2			
UT MARTIN	12/21/15	*	15	2-2	1.000	0-0	.000	2-2	1.000	1	6	7	4.5	3	0	0	0	1	6	4.4			
vs New Mexico State	12/29/15	*	13	1-1	1.000	0-0	.000	1-2	.500	1	3	4	4.5	0	0	0	0	1	3	4.3			
at Fordham	12/30/15	*	19	3-3	1.000	0-0	.000	1-2	.500	3	3	6	4.6	2	1	0	0	0	7	4.5			
at Ole Miss	1/3/16	*	18	4-5	.800	0-1	.000	0-0	.000	1	2	3	4.5	3	1	2	0	2	8	4.7			
SOUTH CAROLINA	01/07/16	*	11	1-1	1.000	0-0	.000	0-0	.000	3	1	4	4.5	2	0	1	0	0	2	4.5			
at Alabama	01/10/16	*	14	0-2	.000	0-0	.000	0-0	.000	1	0	1	4.3	3	0	2	0	0	0	4.3			
LSU	01/14/16	*	12	1-1	1.000	0-0	.000	0-0	.000	1	0	1	4.1	2	0	1	0	0	2	4.1			
at Tennessee	01/21/16		4	0-1	.000	0-0	.000	0-0	.000	3	0	3	4.0	0	1	0	0	0	0	3.9			
ALABAMA	01/25/16		2	0-0	.000	0-0	.000	0-0	.000	0	0	0	3.8	0	0	0	0	0	0	3.7			
GEORGIA	01/31/16		1	0-0	.000	0-0	.000	0-0	.000	0	0	0	3.6	2	0	1	0	0	0	3.5			
at Auburn	02/04/16		10	1-1	1.000	0-0	.000	2-2	1.000	1	3	4	3.6	2	1	3	0	0	4	3.5			
Totals		13	286	28-41	.683	0-1	.000	18-29	.621	31	45	76	3.6	40	9	24	2	9	74	3.5			



# CHRISTA REED

No. 33 • 5-11 • Guard • Sophomore • Bay St. Louis, Miss. (Bay)

**MAJOR:** Undeclared.

**PERSONAL:** Daughter of Jeffrey and Tina Reed. ... Has three sisters: Stephanie (29), Kendra (27) and Tamara (25). ... Birthdate is Oct. 17, 1995. ... Was born in Gulfport, Miss. (Full bios, pages 32-38 of Game Notes).

## REED'S SEASON HIGHS

**Points:** 22

**Rebs:** 8

**Assists:** 4 (2x)

**Career Highs:** Page 8

## REED'S CAREER STATS

			Total		3-Point		F-Throws		Rebounds											Scoring	
Season	gp-gs	min/avg	fg-fga	pct	fg-fga	pct	ft-fta	pct	off	def	tot	avg	pf	fo	ast	to	blk	stl	pts	avg	
2014-15	15-4	280/18.7	30-78	.385	12-34	.353	18-24	.750	12	17	29	1.9	22	0	8	14	1	7	90	6.0	
2015-16	22-22	566/25.7	84-185	.454	47-101	.465	28-34	.824	18	52	70	3.2	59	1	30	33	4	19	243	11.0	
TOTAL	37-26	846/22.9	114-263	.433	59-135	.437	46-58	.793	30	69	99	2.7	81	1	38	47	5	26	333	9.0	

## REED'S SEASON STATS

Opponent	Date	gs	min	Total		3-Pointers		Free throws		Rebounds											
				fg-fga	pct	3fg-fga	pct	ft-fta	pct	off	def	tot	avg	pf	a	t/o	blk	stl	pts	avg	
MISS. VALLEY STATE	11/15/15	*	33	7-14	.500	4-10	.400	4-4	1.000	0	3	3	3.0	2	2	2	0	3	22	22.0	
at Dayton	11/18/15	*	33	2-9	.222	0-5	.000	0-0	.000	0	3	3	3.0	4	0	0	0	1	4	13.0	
at Green Bay	11/21/15	*	18	3-9	.333	3-5	.600	2-2	1.000	0	0	0	2.0	4	0	1	0	0	11	12.3	
PRESBYTERIAN	11/23/15	*	22	3-6	.500	2-5	.400	4-4	1.000	1	2	3	2.3	2	2	2	1	1	12	12.3	
AUSTIN PEAY	11/27/15	*	26	2-7	.286	2-5	.400	0-0	.000	0	4	4	2.6	4	1	2	0	0	6	11.0	
OHIO	11/28/15	*	21	4-8	.500	2-3	.667	0-0	.000	0	3	3	2.7	1	3	0	0	1	10	10.8	
AIR FORCE	11/30/15	*	25	4-7	.571	0-1	.000	1-1	1.000	1	2	3	2.7	0	4	0	0	1	9	10.6	
at DREXEL	12/3/15	*	26	4-8	.500	2-3	.667	0-0	.000	1	2	3	2.8	4	2	0	0	1	10	10.5	
ETSU	12/05/15	*	17	2-7	.286	1-3	.333	1-2	.500	0	3	3	2.8	2	0	0	0	2	6	10.0	
TROY	12/10/15	*	20	7-10	.700	5-6	.833	0-0	.000	2	6	8	3.3	4	2	3	1	3	19	10.9	
UT MARTIN	12/21/15	*	37	6-9	.667	2-4	.500	6-6	1.000	1	3	4	3.4	2	1	2	1	0	20	11.7	
vs New Mexico State	12/29/15	*	25	4-8	.500	3-5	.600	0-0	.000	1	3	4	3.4	3	3	1	0	1	11	11.7	
at Fordham	12/30/15	*	24	1-5	.200	0-4	.000	0-0	.000	1	3	4	3.5	3	1	3	0	1	2	10.9	
at Ole Miss	1/3/16	*	27	6-14	.429	2-5	.400	2-2	1.000	1	2	3	3.4	4	2	0	0	0	16	11.3	
SOUTH CAROLINA	01/07/16	*	29	2-6	.333	2-4	.500	0-0	.000	0	3	3	3.4	2	0	4	0	1	6	10.9	
at Alabama	01/10/16	*	35	5-12	.417	4-9	.444	3-6	.500	4	2	6	3.6	2	4	1	0	0	17	11.3	
LSU	01/14/16	*	30	6-8	.750	3-4	.750	0-1	.000	0	0	0	3.4	2	1	4	0	2	15	11.5	
at Tennessee	01/21/16	*	21	1-5	.200	0-3	.000	1-2	.500	1	1	2	3.3	2	0	2	0	0	3	11.1	
ALABAMA	01/25/16	*	29	2-8	.250	2-3	.667	2-2	1.000	1	1	2	3.2	1	1	0	0	0	8	10.9	
at #12/12 KENTUCKY	01/28/16	*	28	6-15	.400	5-9	.556	2-2	1.000	3	3	6	3.4	3	0	2	0	1	19	11.3	
GEORGIA	01/31/16	*	25	5-8	.625	2-4	.500	0-0	.000	0	2	2	3.3	3	0	1	1	0	12	11.3	
at Auburn	02/04/16	*	15	2-2	1.000	1-1	1.000	0-0	.000	0	1	1	3.2	5	1	3	0	0	5	11.0	
Totals			22	566	84-185	.454	47-101	.465	28-34	.824	18	52	70	3.2	59	30	33	4	19	243	11.0



# MIAYA SEAWRIGHT

No. 23 • Guard • Sophomore • Simpsonville, S.C. (Hillcrest)

**MAJOR:** Undeclared.

**PERSONAL:** Daughter of Willie Lee Seawright Jr. and Elizabeth Seawright. ... Has two siblings, Jalen Seawright (22) and Maegan Seawright (21). ... Her uncle, James Seawright, was an All-American linebacker the University of South Carolina and drafted by Buffalo in the 11th round of the 1985 NFL Draft. ... (Full bios, pages 32-38 of Game Notes).

## SEAWRIGHT’S SEASON HIGHS

Points: 2

Rebs: 1

Assists: 1

Career Highs: Page 8

## SEAWRIGHT’S CAREER STATS

			Total		3-Point		F-Throws		Rebounds											Scoring	
Season	gp-gs	min/avg	fg-fga	pct	fg-fga	pct	ft-fta	pct	off	def	tot	avg	pf	fo	ast	to	blk	stl	pts	avg	
2015-16	4-0	13/3.3	1-1	1.000	0-0	.000	0-0	.000	0	1	1	0.3	1	0	1	0	0	1	2	0.5	
TOTAL	4-0	13/3.3	1-1	1.000	0-0	.000	0-0	.000	0	1	1	0.3	1	0	1	0	0	1	2	0.5	

## SEAWRIGHT’S SEASON STATS

Opponent	Date	gs	min	Total		3-Pointers		Free throws		Rebounds											
				fg-fga	pct	3fg-fga	pct	ft-fta	pct	off	def	tot	avg	pf	a	t/o	blk	stl	pts	avg	
MISS. VALLEY STATE	11/15/15		5	0-0	.000	0-0	.000	0-0	.000	0	1	1	1.0	1	1	0	0	0	0	0.0	
AIR FORCE	11/30/15		2	0-0	.000	0-0	.000	0-0	.000	0	0	0	0.5	0	0	0	0	1	0	0.0	
ETSU	12/05/15		2	0-0	.000	0-0	.000	0-0	.000	0	0	0	0.3	0	0	0	0	0	0	0.0	
TROY	12/10/15		4	1-1	1.000	0-0	.000	0-0	.000	0	0	0	0.3	0	0	0	0	0	2	0.5	
Totals			0	13	1-1	1.000	0-0	.000	0-0	.000	0	1	1	0.3	1	1	0	0	1	2	0.5



# KENDALL SHAW

No. 35 • 6-4 • Center • RS Junior • Mont Belvieu (Barbers Hill)

**MAJOR:** Child studies and Medicine, Health and Society.

**PERSONAL:** Daughter of Robert and Tammy Shaw ... Has one brother, Keaton ... Favorite basketball player is Jayne Appel of the San Antonio Silver Stars ... Favorite sport other than basketball is football ... Born December 2, 1993, in Houston, Texas. ... (Full bios, pages 32-38 of Game Notes).

## SHAW'S SEASON HIGHS

Points: 9

Rebs: 10

Assists: 1

Career Highs: Page 8

## SHAW'S CAREER STATS

			Total		3-Point		F-Throws		Rebounds											Scoring	
Season	gp-gs	min/avg	fg-fga	pct	fg-fga	pct	ft-fta	pct	off	def	tot	avg	pf	fo	ast	to	blk	stl	pts	avg	
2012-13	23-0	212/9.2	31-67	.463	0-0	.000	18-27	.667	19	26	45	2.0	31	0	6	23	13	2	80	3.5	
2014-15	8-0	43/5.4	8-17	.471	1-1	1.000	1-3	.333	0	7	7	0.9	12	0	0	6	5	0	18	2.3	
2015-16	19-1	136/7.2	20-42	.476	0-0	.000	9-14	.643	8	18	26	1.4	32	1	3	13	9	3	49	2.6	
TOTAL	50-1	391/7.8	59-126	.468	1-1	1.000	28-44	.636	27	51	78	1.6	75	1	9	42	27	5	147	2.9	

## SHAW'S SEASON STATS

Opponent	Date	gs	min	Total		3-Pointers		Free throws		Rebounds												
				fg-fga	pct	3fg-fga	pct	ft-fta	pct	off	def	tot	avg	pf	a	t/o	blk	stl	pts	avg		
MISS. VALLEY STATE	11/15/15		16	2-6	.333	0-0	.000	2-2	1.000	2	8	10	10.0	1	0	1	2	0	6	6.0		
at Dayton	11/18/15	*	15	1-4	.250	0-0	.000	0-0	.000	0	2	2	6.0	4	1	2	0	0	2	4.0		
at Green Bay	11/21/15		1	0-0	.000	0-0	.000	0-0	.000	0	0	0	4.0	0	1	1	0	0	0	2.7		
PRESBYTERIAN	11/23/15		7	0-1	.000	0-0	.000	1-2	.500	0	0	0	3.0	0	0	0	1	1	1	2.3		
AUSTIN PEAY	11/27/15		6	1-2	.500	0-0	.000	0-0	.000	0	1	1	2.6	2	0	2	0	0	2	2.2		
OHIO	11/28/15		2	0-0	.000	0-0	.000	0-0	.000	0	0	0	2.2	1	0	0	0	0	0	1.8		
AIR FORCE	11/30/15		7	0-2	.000	0-0	.000	1-2	.500	1	0	1	2.0	4	0	1	1	0	1	1.7		
ETSU	12/05/15		7	1-1	1.000	0-0	.000	0-0	.000	1	0	1	1.9	2	0	2	0	0	2	1.8		
TROY	12/10/15		10	3-3	1.000	0-0	.000	0-2	.000	0	1	1	1.8	0	1	0	1	0	6	2.2		
vs New Mexico State	12/29/15		3	1-1	1.000	0-0	.000	0-0	.000	0	0	0	1.6	2	0	1	0	0	2	2.2		
at Fordham	12/30/15		2	0-0	.000	0-0	.000	0-0	.000	0	1	1	1.5	1	0	2	0	0	0	2.0		
SOUTH CAROLINA	01/07/16		12	3-4	.750	0-0	.000	3-4	.750	1	1	2	1.6	1	0	0	1	0	9	2.6		
at Alabama	01/10/16		6	1-3	.333	0-0	.000	0-0	.000	0	1	1	1.5	2	0	0	0	0	2	2.5		
LSU	01/14/16		5	1-2	.500	0-0	.000	0-0	.000	1	0	1	1.5	1	0	0	1	0	2	2.5		
at Tennessee	01/21/16		4	0-1	.000	0-0	.000	0-0	.000	0	0	0	1.4	0	0	0	0	0	0	2.3		
ALABAMA	01/25/16		4	1-3	.333	0-0	.000	0-0	.000	1	1	2	1.4	2	0	1	0	1	2	2.3		
at #12/12 KENTUCKY	01/28/16		11	2-4	.500	0-0	.000	0-0	.000	1	1	2	1.5	3	0	0	1	0	4	2.4		
GEORGIA	01/31/16		18	3-5	.600	0-0	.000	2-2	1.000	0	1	1	1.4	5	0	0	1	1	8	2.7		
at Auburn	02/04/16		0	0-0	.000	0-0	.000	0-0	.000	0	0	0	1.4	1	0	0	0	0	0	2.6		
Totals		1	136	20-42	.476	0-0	.000	9-14	.643	8	18	26	1.4	32	3	13	9	3	49	2.6		





# MINTA SPEARS

No. 23 • Guard • Junior • Bullard, Texas (Texas Tech)

**MAJOR:** Leadership and Organizational Performance

**PERSONAL:** After transferring from Texas Tech, Spears was accepted into grad school at Vanderbilt and joined the Commodore WBB program in May of 2015. ... Played in 62 games, including 51 starts, over two seasons at Texas Tech, where she averaged 7.4 points, 2.2 rebounds and 1.9 assists per game. ... (Full bios, pages 32-38 of Game Notes).

## SPEAR'S SEASON HIGHS

Points: 11

Rebs: 7

Assists: 14

Career Highs: Page 8

## SPEARS' CAREER STATS AT VANDERBILT

			Total		3-Point		F-Throws		Rebounds											Scoring	
Season	gp-gs	min/avg	fg-fga	pct	fg-fga	pct	ft-fa	pct	off	def	tot	avg	pf	fo	ast	to	blk	stl	pts	avg	
2015-16	22-22	730/33.2	36-89	.404	16-48	.333	35-40	.875	4	52	56	2.5	54	2	100	55	5	24	123	5.6	
TOTAL	22-22	730/33.2	36-89	.404	16-48	.333	35-40	.875	4	52	56	2.5	54	2	100	55	5	24	123	5.6	

## SPEARS' SEASON STATS

Opponent	Date	gs	min	Total		3-Pointers		Free throws		Rebounds											pts	avg
				fg-fga	pct	3fg-fga	pct	ft-fa	pct	off	def	tot	avg	pf	a	t/o	blk	stl				
MISS. VALLEY STATE	11/15/15	*	28	2-4	.500	1-2	.500	0-0	.000	0	3	3	3.0	1	7	1	0	2	5	5.0		
at Dayton	11/18/15	*	33	1-3	.333	0-2	.000	2-2	1.000	1	3	4	3.5	4	4	2	0	0	4	4.5		
at Green Bay	11/21/15	*	38	2-6	.333	0-2	.000	0-0	.000	1	1	2	3.0	1	3	3	0	0	4	4.3		
PRESBYTERIAN	11/23/15	*	40	2-6	.333	1-3	.333	3-3	1.000	0	2	2	2.8	2	4	1	0	1	8	5.3		
AUSTIN PEAY	11/27/15	*	38	1-2	.500	0-1	.000	0-0	.000	0	2	2	2.6	1	14	0	0	0	2	4.6		
OHIO	11/28/15	*	30	4-6	.667	1-3	.333	2-2	1.000	0	2	2	2.5	2	1	3	0	0	11	5.7		
AIR FORCE	11/30/15	*	23	1-2	.500	0-0	.000	0-0	.000	0	2	2	2.4	3	1	4	0	2	2	5.1		
at DREXEL	12/3/15	*	36	0-3	.000	0-2	.000	4-4	1.000	0	3	3	2.5	2	6	3	0	0	4	5.0		
ETSU	12/05/15	*	35	3-5	.600	2-3	.667	0-0	.000	0	3	3	2.6	1	5	4	0	4	8	5.3		
TROY	12/10/15	*	30	0-1	.000	0-1	.000	2-2	1.000	1	2	3	2.6	1	7	2	1	5	2	5.0		
UT MARTIN	12/21/15	*	22	0-0	.000	0-0	.000	0-0	.000	0	1	1	2.5	5	3	5	1	0	0	4.5		
vs New Mexico State	12/29/15	*	31	2-4	.500	1-2	.500	1-3	.333	0	1	1	2.3	1	7	5	0	2	6	4.7		
at Fordham	12/30/15	*	29	3-5	.600	3-4	.750	2-2	1.000	1	3	4	2.5	3	0	1	0	1	11	5.2		
at Ole Miss	1/3/16	*	40	2-4	.500	0-2	.000	5-6	.833	0	1	1	2.4	1	5	5	0	1	9	5.4		
SOUTH CAROLINA	01/07/16	*	39	1-9	.111	0-5	.000	2-2	1.000	0	2	2	2.3	4	4	3	0	0	4	5.3		
at Alabama	01/10/16	*	34	1-4	.250	1-3	.333	5-6	.833	0	7	7	2.6	4	4	1	0	1	8	5.5		
LSU	01/14/16	*	40	4-8	.500	2-5	.400	0-0	.000	0	4	4	2.7	1	3	0	1	3	10	5.8		
at Tennessee	01/21/16	*	35	0-3	.000	0-0	.000	2-2	1.000	0	1	1	2.6	3	5	2	0	0	2	5.6		
ALABAMA	01/25/16	*	25	2-3	.667	1-1	1.000	2-2	1.000	0	2	2	2.6	3	4	1	1	0	7	5.6		
at #12/12 KENTUCKY	01/28/16	*	38	1-2	.500	0-1	.000	1-2	.500	0	3	3	2.6	2	5	3	0	1	3	5.5		
GEORGIA	01/31/16	*	40	2-4	.500	1-1	1.000	0-0	.000	0	0	0	2.5	4	5	2	0	1	5	5.5		
at Auburn	02/04/16	*	26	2-5	.400	2-5	.400	2-2	1.000	0	4	4	2.5	5	3	4	1	0	8	5.6		
Totals			22	730	36-89	.404	16-48	.333	35-40	.875	4	52	56	2.5	54	100	55	5	24	123	5.6	



# MARQU'ES WEBB

No. 22 • 6-1 • Forward • Junior • Hoover, Ala. (Hoover)

**ACADEMICS:** Sociology

**PERSONAL:** Daughter of LaTangelia Sanderson ... Has two siblings, Bianca and Marcus ... Born March 23, 1995, in Montgomery, Ala., ... Wears 22 at Vanderbilt because it is her favorite number. ... (Full bios, pages 32-38 of Game Notes).

## WEBB'S SEASON HIGHS

**Points:** 19

**Rebs:** 13

**Assists:** 1 (9x)

**Career Highs:** Page 8

## WEBB'S CAREER STATS

			Total		3-Point		F-Throws		Rebounds											Scoring	
Season	gp-gs	min/avg	fg-fga	pct	fg-fga	pct	ft-fa	pct	off	def	tot	avg	pf	fo	ast	to	blk	stl	pts	avg	
2013-14	31-18	485/15.6	84-155	.542	0-1	.000	53-90	.589	44	80	124	4.0	98	10	24	66	3	10	221	7.1	
2014-15	27-17	534/19.8	78-131	.595	0-0	.000	61-98	.622	51	82	133	4.9	78	3	18	54	9	16	217	8.0	
2015-16	22-6	352/16.0	59-103	.573	0-0	.000	25-49	.510	54	65	119	5.4	57	3	9	47	11	15	143	6.5	
TOTAL	80-41	1371/17.1	221-389	.568	0-1	.000	139-237	.586	149	227	376	4.7	233	16	51	167	23	41	581	7.3	

## WEBB'S SEASON STATS

Opponent	Date	gs	min	Total		3-Pointers		Free throws		Rebounds											pts	avg
				fg-fga	pct	3fg-fga	pct	ft-fga	pct	off	def	tot	avg	pf	a	t/o	blk	stl				
MISS. VALLEY STATE	11/15/15	*	15	2-6	.333	0-0	.000	4-6	.667	2	2	4	4.0	1	0	3	3	1	8	8.0		
at Dayton	11/18/15		7	1-5	.200	0-0	.000	0-2	.000	2	2	4	4.0	2	1	0	0	0	2	5.0		
at Green Bay	11/21/15		4	0-0	.000	0-0	.000	0-0	.000	0	1	1	3.0	1	0	2	1	0	0	3.3		
PRESBYTERIAN	11/23/15		6	2-4	.500	0-0	.000	0-0	.000	2	1	3	3.0	0	0	2	0	0	4	3.5		
AUSTIN PEAY	11/27/15		19	5-7	.714	0-0	.000	2-3	.667	3	4	7	3.8	2	1	2	0	0	12	5.2		
OHIO	11/28/15		20	5-10	.500	0-0	.000	9-9	1.000	6	4	10	4.8	4	0	4	0	0	19	7.5		
AIR FORCE	11/30/15		12	5-5	1.000	0-0	.000	1-1	1.000	2	3	5	4.9	3	1	2	0	2	11	8.0		
at DREXEL	12/3/15		10	1-1	1.000	0-0	.000	0-0	.000	2	2	4	4.8	2	0	2	0	0	2	7.3		
ETSU	12/05/15		11	2-2	1.000	0-0	.000	0-0	.000	1	0	1	4.3	3	0	3	0	1	4	6.9		
TROY	12/10/15		12	3-4	.750	0-0	.000	2-4	.500	4	1	5	4.4	0	1	1	0	0	8	7.0		
UT MARTIN	12/21/15		14	2-3	.667	0-0	.000	1-5	.200	1	3	4	4.4	2	0	1	0	1	5	6.8		
vs New Mexico State	12/29/15		16	8-11	.727	0-0	.000	1-3	.333	2	4	6	4.5	2	0	1	0	0	17	7.7		
at Fordham	12/30/15		14	2-5	.400	0-0	.000	0-0	.000	2	2	4	4.5	2	0	3	0	0	4	7.4		
at Ole Miss	1/3/16		21	0-0	.000	0-0	.000	0-4	.000	3	5	8	4.7	3	1	5	0	1	0	6.9		
SOUTH CAROLINA	01/07/16		17	3-5	.600	0-0	.000	1-1	1.000	0	3	3	4.6	5	0	1	0	0	7	6.9		
at Alabama	01/10/16		12	0-1	.000	0-0	.000	0-0	.000	3	2	5	4.6	2	1	0	0	0	0	6.4		
LSU	01/14/16		14	3-5	.600	0-0	.000	1-4	.250	1	2	3	4.5	4	0	2	2	1	7	6.5		
at Tennessee	01/21/16	*	27	1-4	.250	0-0	.000	1-3	.333	5	8	13	5.0	5	0	2	1	2	3	6.3		
ALABAMA	01/25/16	*	28	6-10	.600	0-0	.000	0-1	.000	5	5	10	5.3	3	1	3	0	3	12	6.6		
at #12/12 KENTUCKY	01/28/16	*	33	3-5	.600	0-0	.000	2-3	.667	4	7	11	5.6	3	1	0	3	1	8	6.7		
GEORGIA	01/31/16	*	15	4-5	.800	0-0	.000	0-0	.000	1	0	1	5.3	5	1	2	0	0	8	6.7		
at Auburn	02/04/16	*	25	1-5	.200	0-0	.000	0-0	.000	3	4	7	5.4	3	0	6	1	2	2	6.5		
Totals			6	352	59-103	.573	0-0	.000	25-49	.510	54	65	119	5.4	57	9	47	11	15	143	6.5	

# 2014-15 INDIVIDUAL BIOS

## MORGAN BATEY

2015-16 (Senior)

**2014-15 (JUNIOR):** Put together another strong season that included leading the team in rebounding (5.2 rpg) and ranking second in scoring (8.5 ppg). ... Saw action in all 31 games, and was the only player on the VU roster to start every game of the regular season. ... Reached double figures in 13 games, and posted three double-doubles. ... Notable games: Went 8-of-13 from the floor and scored 17 points with five rebounds in overtime win over Florida on Feb. 19. ... Had 12 points and four rebounds in loss to Kentucky on Feb. 8. ... Scored 14 points, including the game-sealing free throws with five seconds remaining, in win over Ole Miss on Feb. 5. ... Went 7-of-8 from the floor and scored a team-high 16 points in win over Alabama-Huntsville on Jan. 15. ... Matched her career-high with 18 points and had 10 rebounds for her third double-double of the season in win over Mississippi State on Jan. 11. ... Scored eight points and pulled down six rebounds in win over James Madison on Dec. 29. ... Had 13 points and six rebounds in loss to Dayton on Dec. 21. ... Scored eight points and pulled down a team-high seven rebounds in loss to Marquette on Dec. 18. ... Had her second consecutive double-double with 14 points and a career-high 16 rebounds in win over Elon on Dec. 14. ... Scored a team-high 15 points and tied for team-high honors with 10 rebounds in win over MVSU on Dec. 3. ... Had 10 points and four rebounds in loss to Arizona State on Nov. 30. ... Narrowly missed a double-double, finishing with 10 points and nine rebounds in win over St. Louis on Nov. 24. ... Had 11 points and four rebounds in overtime win against Green Bay on Nov. 17. ... Had 15 points and five rebounds in season-opening win over Belmont on Nov. 14.

**2013-14 (SOPHOMORE):** Produced a fine sophomore campaign, including leading the team in rebounding (5.3 per game) and reaching double figures in scoring in seven games. ... Saw action in all 31 games. ... Was inserted into the starting lineup on Dec. 21 and remained there the rest of the season. ... Had eight points on 4-of-5 shooting in NCAA Tournament first-round loss to Arizona State on March 22. ... Produced her second career double-double with 12 points and 11 rebounds in loss to Florida on Feb. 27. ... Scored a career-high 18 points and had six rebounds in win over Arkansas on Feb. 20. ... Had first career double-double with 13 points and 11 rebounds in loss to Miss. State on Feb. 16. ... Scored a career-high 17 points, including hitting the game-winning free throws with two seconds remaining, in win over Texas A&M on Feb. 2. ... Scored 11 points for the second straight game and pulled down four rebounds in win over LSU on Jan. 19. ... Matched her career-highs with 11 points and three steals in win over Ole Miss on Jan. 16. ... Had nine points and eight rebounds in win over Tennessee on Jan. 12. ... Pulled down a team-high nine rebounds and scored five points in win over Auburn on Jan. 9. ... Pulled down a team-high 10 rebounds and scored five points in win over UAB on Dec. 30. ... Making her first start of the season, posted a career-high six assists in win over UNC Asheville on Dec. 21. ... Scored 10 points (going 3-of-3 from the floor and 4-of-4 at the line) and pulled down seven rebounds during a win over Dayton on Nov. 24.

**2012-13 (FRESHMAN):** Played in all but two games, averaging 2.4 points and 3.1 rebounds per game. ... Started all four postseason games. ... Played her best down the stretch, averaging 4.2 points and 6.2 rebounds over the last 10 games. ... Averaged 5.5 rebounds in two games at first career SEC Tournament. ... Had nine points and nine rebounds in final regular season game at No. 11/11 Georgia. ... Pulled down 11 rebounds in upset of No. 10/13 Texas A&M. ... Posted seven points and five rebounds in win at Florida. ... Scored 10 points and grabbed six rebounds at No. 12/10 Tennessee. ... Recorded career highs in rebounds (10), assists (4) and steals (3) against Missouri. ... Scored eight points in her first-career SEC game against Mississippi State. ... Had first career double-digit game against Austin Peay, scoring 11 points and hitting team's only two three-pointers.

**HIGH SCHOOL (Pace Academy):** Ranked No. 54 nationally by ESPN HoopGurlz, as well as the 21st-ranked guard. ... Scored 2,274 career points, while also setting the Georgia career rebounding record at 1,307. ... Four-time team MVP and three-time co-captain at Pace for Regina Tate. ... Averaged 22 points and 12 rebounds per game as a senior, while being named the Georgia Sports Writers Association Class A Player of the Year. ... As a junior, led Pace to the state championship game for the first time since 1984. ... Also that year, set state record for rebounds in a season (464). ... Earned Atlanta Journal Constitution Class A Player of the Year honors as a junior. ... Reached the 1,000 career point mark as a sophomore. ... Played AAU basketball for AOT/Wallace Prather Celtics.

**ACADEMICS:** Majoring in Medicine, health and society.

**PERSONAL:** Daughter of Cherie and Sam Batey. ... Has one sister, Jordan, who is a junior on the tennis team at Temple. ... Favorite basketball player is Maya Moore. ... Favorite movie is The Blind Side. ... Chose Vanderbilt over Memphis, Kansas and Miami. ... Born on March 24, 1994 in Atlanta.

## RACHEL BELL

2015-16 (Sophomore)

**2014-15 (FRESHMAN):** Produced a fine freshman season, averaging 7.0 points and 2.0 rebounds per game. ... Saw action in 30 of the team's 31 games (missed one due to illness), including making four starts. ... Reached double figures in scoring in 10 games. ... Shot 83 percent from the foul line, making 35 of 42 attempts. ... Notable games: Had 13 points and three assists in loss to Auburn on Feb. 26. ... Scored 15 points, going 3-of-6 from 3-point range, in overtime win over Florida on Feb. 19. ... Had eight points and matched her season-high with a team-leading six rebounds in loss to Kentucky on Feb. 8. ... Scored a team-high 16 points with three rebounds in the win over Ole Miss on Feb. 5. ... Had 12 points in loss to Florida on Feb. 1. ... Tied for team-high scoring honors with 11 points, including going 3-of-4 from 3-point range, in win over Arkansas on Jan. 22. ... Had seven points and four rebounds in loss to Georgia on Jan. 18. ... Posted 14 points and six rebounds in win over James Madison on Dec. 29. ... Had 11 points and six rebounds in loss to Dayton on Dec. 21. ... Scored 10 points on 5-of-6 shooting in win over MVSU on Dec. 3. ... Poured in a career-high 18 points while going 7-of-10 from the floor, including 4-of-6 from 3-point range, in win over St. Louis on Nov. 24. ... Had six points and two rebounds in her Commodore debut during the season-opening win over Belmont on Nov. 14.

**HIGH SCHOOL (Creek Wood):** 2014 and 2012 Class AA Miss Basketball Finalist. ... Averaged 24.8 points and 6.2 rebounds per game. ... Helped lead head coach Tom Mullinicks and her team to the state semifinals with 34-4 record. ... McDonald's All-American nominee. ... Gatorade Player of the Year nominee. ... Averaged 3.2 steals and 2.0 assists per game. ... Scored 38 points, going 13-of-27 from the floor, and pulled down 10 rebounds in state tournament quarterfinals. ... Named to District-11 AA All District and All Tournament teams in all four years. ... Named District-11 AA MVP during sophomore, junior and senior seasons and named District-11 AA All Tournament MVP her junior and senior years. ... Named to Region 6-AA All Tournament team during sophomore, junior and senior seasons and named Region 6-AA Tournament MVP as a senior. ... Named Creek Wood HS MVP for three straight years. ... As a junior, named as a Class AA TSSAA Miss Basketball nominee. ... Ranked No. 59 overall (and No. 7 at her position) by Prospects Nation.

**PERSONAL:** Daughter of Patrick and Linda Bell. ... Has three brothers and one sister: Caitlin (22), Nicholas (29), Michael (28) and Andy (27). ... Birthdate is April 2, 1996. ... Was born in Nashville. ... Major is undecided.

**ACADEMICS:** Major is undecided.

# 2014-15 INDIVIDUAL BIOS

## REBEKAH DAHLMAN

**2015-16 (RS Sophomore)**

**2014-15 (RS Freshman):** Named to SEC's All-Freshman Team after a strong campaign in which she averaged a team-high 10.3 points per game while seeing action in 31 games (29 starts). ... Also led the Commodores in minutes played (30.4 per game), 3-pointers made (43) and free throws made (71). ... Ranked second on the team in steals (36 total) and third in rebounding (4.0 rpg). ... Reached double figures in scoring in a team-high 14 games, and posted two double-doubles. ... Notable games: Produced a double-double with 10 points and 10 rebounds in loss to Kentucky in second round of SEC Tournament on March 5. ... Scored 16 points on 6-of-9 shooting in win over Alabama in first round of SEC Tournament on March 4. ... Pulled down nine rebounds and scored eight points in loss to Missouri on Feb. 22. ... Had a team-high 18 points and went 5-of-8 from 3-point range while playing all 45 minutes in overtime win over Florida on Feb. 19. ... Scored a team-high 13 points in loss to South Carolina on Feb. 15. ... Set a new season high with a team-leading 20 points in loss to Kentucky on Feb. 8. ... Scored 13 points and dished out a career-high six assists in loss to Florida on Feb. 1. ... Scored a team-high 17 points in loss to Georgia on Jan. 18. ... Had 17 points and eight rebounds in win over Mississippi State on Jan. 11. ... Scored 12 points, including going 7-of-8 from the foul line, in win over James Madison on Dec. 29. ... Tied for team-high scoring honors with 13 points in road loss to Marquette on Dec. 18. ... Scored 13 points and pulled down seven rebounds in win over Elon on Dec. 14. ... Scored a team-high 19 points in loss to Arizona State on Nov. 30. ... Had a double-double and set new season highs 17 points and 10 rebounds in win over Minnesota on Nov. 28. ... Recorded team-highs with 18 points and nine rebounds in road win over Wisconsin on Nov. 20. ... Scored eight points and pulled down 10 rebounds in season-opening win over Belmont on Nov. 14.

**2013-14 (Freshman):** Missed final 22 games of the season after being diagnosed with a blood clot (which required multiple procedures) in December. ... Was in the starting lineup for Vanderbilt's first nine games and averaged 11.4 points per game. ... Was leading the SEC and ranked 10th in the nation in 3-point percentage at 51.4 percent (18-of-35) at the time of her injury. ... Had six points, two assists and two steals in win over ETSU on Dec. 3. ... Scored six points against both Elon and Wisconsin during the Vanderbilt Thanksgiving Tournament (Nov. 29-30), and had eight rebounds in win over the Badgers in the title game. ... Scored a team-high 17 points and secured five rebounds in win over Dayton on Nov. 24. ... Had seven points, four rebounds and three assists in a road loss to Duke on Nov. 21. ... Scored 12 points in loss to Marquette on Nov. 17. ... Had eight points in win over Delaware State on Nov. 14. ... Had 18 points, including reeling off 14 straight in the second half, in win over Western Kentucky on Nov. 11. ... Scored a team-best 23 points against Appalachian State on Nov. 8, marking the highest total in a debut game by a Vanderbilt freshman in the program's history, surpassing the previous record of 22 points by Barbara Brackman in 1981.

**HIGH SCHOOL (Braham Area):** McDonald's All-American ... 2013 Minnesota Miss Basketball ... Two-time Gatorade Player of the Year in Minnesota ...

First player in Minnesota history to score over 5,000 career points, finishing with 5,060 ... As a senior, led Braham Area High School to Class 2-A championship game, where the Bombers fell, 60-59, in their only loss of the season ... Averaged 35.3 points, 9.8 rebounds and 6.4 assists per game as a senior, earning Associated Press Minnesota Player of the Year honors ... Helped Braham and coach Tim Malone to state title as a sophomore ... Four-time First Team All-State selection (Associated Press) ...

Selected to USA Basketball U-19 team trials ... Played AAU for North Tartan and coach Gerard Coury ... Ranked nationally 16th overall and fourth at guard by ESPN HoopGurlz with a five-star rating and grade of 96.

**MAJOR:** Sociology.

**PERSONAL:** Comes from a rich basketball heritage ... Grandfather, John Kundla, is in the Naismith Basketball Hall of Fame for his work as head coach of the NBA's Minneapolis Lakers and the University of Minnesota men's basketball team ... Brother, Isaiah, set Minnesota prep scoring record before playing at Michigan State and advancing to two final fours ... Brother, Noah, owns the Minnesota high school rebounding record, played collegiately at Wofford and is currently playing professionally in Macedonia ... Daughter of Kathy and Nate Dahlman ... Has five siblings: Isaiah, Noah, Jonah, Hannah and Zach ... Born August 11, 1994, in Cambridge, Minn. ... Wears number one because no one else at Vanderbilt previously had the number ... Favorites include Maya Moore (WNBA Player), the Minnesota Lynx (WNBA Team), Beyonce (musician), chocolate (snack) and Despicable Me (movie). ... Bucket list includes sky diving, qualifying for the Olympics and traveling around the world.

## MYKA DANCY

**2015-16 (Sophomore)**

**MAJOR:** Undecided

**HIGH SCHOOL:** Played basketball at Antioch High. ... Was a member of the All-District Basketball Team in 2014 and won the A.D. Hancock/ Walter Nipper Sportsman-ship Award. ... Was also a two-time state track gold medalist.

**PERSONAL:** Daughter of Michael Dancy (Deceased) and Tonna Dancy. ... Has two siblings, Corey Brown (33) and Chelsea Dancy (21). Her late father played at Tennessee State University 1981-83.

# 2014-15 INDIVIDUAL BIOS

## KRISTEN GAFFNEY

2015-16 (RS Junior)

**2014-15 (RS Sophomore):** Saw action in 24 games, including making five starts, after returning from knee injuries that caused her to miss her entire first season with the team and most of her second. ... Shot 50.9 percent from the floor for the season and reached double-figures in scoring in seven games. ... Notable games: Scored the game-winning basket with six seconds remaining and finished with four points and four rebounds in win over Ole Miss on Feb. 5. ... Tied for team-high honors with 11 points and added four assists and three rebounds in win over Arkansas on Jan. 22. ... Had 13 points and five rebounds in loss to Dayton on Dec. 21. ... Shared team-high honors with 13 points in loss to Marquette on Dec. 18. ... Had 10 points and four rebounds in win over Elon on Dec. 14. ... Scored a career-high 15 points, going 6-of-6 from the floor, in loss to Arizona State on Nov. 30. ... Set a new career high with 12 points and pulled down five rebounds in loss to No. 3 UConn on Nov. 29. ... Missed game against Minnesota on Nov. 28 with injury. ... Had four points and five rebounds in win over St. Louis on Nov. 24. ... Came off the bench to set new career highs in points (12), field goals (five) and minutes played (32) in road win over Wisconsin on Nov. 20.

**2013-14 (RS FRESHMAN):** After sitting out most of the season with a knee injury, she made her college debut on Feb. 27 against Florida and played in VU's final four games of the season. ... Averaged 18.8 minutes of playing time in the four games, compiling 12 points and 18 rebounds. ... Had six points and five rebounds in NCAA Tournament first-round loss to Arizona State on March 22. ... Pulled down seven rebounds in SEC Tournament loss to Georgia on March 6. ... Logged 29 minutes of playing time and finished with six points, five rebounds and three assists in loss to Kentucky on March 2. ... Made her Commodore debut against Florida on Feb. 27. Played five minutes and pulled down two rebounds and dished out two assists in the loss.

**2012-13 (FRESHMAN):** Missed season with knee injury.

**HIGH SCHOOL (Green Hope):** Parade All-American in 2012 ... Named North Carolina Player of the Year as a senior by the Associated Press, N.C. Basketball Coaches Association, Rivals.com, and Raleigh News Observer ... Scored 2,671 career points, seventh in North Carolina history ... Led team to a record of 105-6 over final three seasons at Green Hope, playing for coach Mike Robinson ... Averaged 27.5 points and 8.9 rebounds per game as a senior ... Scored most points during a sophomore season in state history (831), breaking a mark previously held by Connecticut All-American Shea Ralph.

**ACADEMICS:** Majoring in Medicine, Health and Society.

**PERSONAL:** Daughter of Jim and Peggy Gaffney ... Has one brother, Jimmy ... Favorite basketball player is Michael Jordan ... Favorite sport other than basketball is beach volleyball ... Born December 11, 1993, in Westchester, N.Y

## JASMINE JENKINS

2015-16 (Senior)

**2014-15 (JUNIOR):** Saw action in all 31 games, including making 22 starts and averaging 3.9 points per game. ... Ranked second on the team, and 15th in the SEC, in assists per game at 2.7. ... Notable games: Scored 12 points and had four rebounds in loss to Kentucky in second round of SEC Tournament on March 5. ... Had seven points and set new career highs in assists (seven), steals (four) and minutes played (42) in overtime win over Florida on Feb. 19. ... Scored a season-high 11 points on 5-of-7 shooting in win over Ole Miss on Feb. 5. ... Came up clutch in the final minute of win over James Madison on Dec. 29 by scoring the go-ahead basket with 51 seconds remaining and later making the game-sealing free throw. ... Had seven points and six rebounds in loss to Dayton on Dec. 21. ... Had six assists and four rebounds in win over Elon on Dec. 14.

**2013-14 (SOPHOMORE):** Saw action in all 31 games, including making two starts, and averaged 5.3 points and 2.3 rebounds per game. ... Had six points and four rebounds in win over Texas A&M on Feb. 2. ... Scored eight points in loss to Missouri on Jan. 30. ... Had eight points and matched a career high with seven rebounds in loss to South Carolina on Jan. 26. ... Produced six points and a career-high three steals in win over Ole Miss on Jan. 16. ... Scored 12 points with four assists in loss to South Carolina on Jan. 5. ... Had five points in win over Georgia on Jan. 2. ... Had 12 points and six assists off the bench in win over UNC Asheville on Dec. 21. ... Scored six points and had two assists in win over Hartford on Dec. 15. ... Had four points, seven rebounds and three assists in win over ETSU on Dec. 3. ... Went 8-of-8 at the foul line and scored 10 points in loss to Marquette on Nov. 17. ... Had 10 points, five rebounds, three assists and two rebounds in win over Western Kentucky on Nov. 11. ... Poured in a career-high 19 points and added a career-high six assists against Appalachian State on Nov. 8.

**2012-13 (FRESHMAN):** Played in 25 games, averaging 2.3 points and 2.4 rebounds... Recorded six points, four rebounds and four assists in first-career SEC Tournament game versus Missouri...Had four points and four rebounds in upset of No. 10/13 Texas A&M...Scored seven points in win at Florida...Posted 10 points and six rebounds in win over Missouri...Recorded five rebounds and four assists off the bench in win over Ole Miss. ...Scored six points, grabbed six rebounds and dished out four assists against Austin Peay. ... Dished out a pair of assists and scored two points in her first career game.

**HIGH SCHOOL (East Hall):** Ranked No. 87 in the nation by ESPN HoopGurlz, as well as the 14th-rated point guard in the class ... Averaged 16.5 points, 6.2 rebounds, 4.2 assists and 2.0 steals per games as a senior at East Hall High School, playing for coach Joey Rider ... Gainesville (Ga.) Times Girls Player of the Year as a senior ... Selected to participate in American Family Insurance High School 3-Point Contest ... Made game-winning three-point play with eight seconds remaining to win regional championship ... Four-time All-Area selection by Gainesville Times ... Three-time team MVP ... Reached the 1,000 career point mark as a junior ... Named MVP of Georgia Juniors North-South All-Star game after scoring 23 points to lead North to an overtime win ... Played AAU basketball with EOTO and the Georgia Ice.

**ACADEMICS:** Majoring in human and organizational development.

**PERSONAL:** Daughter of Sharon Jenkins-Jackson and Timmy Jenkins ... Has four siblings, Diamond Casper, Noah Jenkins, Isaiah Jenkins and Timothy Jenkins ... Favorite WNBA team is the Minnesota Lynx and favorite player is Sue Bird ... Favorite movie is Finding Nemo ... Chose Vanderbilt over Western Carolina and Auburn ... Born July 4, 1994, in Gainesville, Ga.



# 2014-15 INDIVIDUAL BIOS

## RAYTE'A LONG

2015-16 (Senior)

**2014-15 (JUNIOR):** Selected as Vanderbilt's recipient of the A.D. Hancock-Walter Nipper Sportsmanship Award. ... Provided depth off the bench while seeing action in 22 games, averaging 1.4 points and 1.3 points per game. ... Notable games: Scored four points and pulled down four rebounds while logging 15 minutes of playing time in SEC Tournament first-round win over Alabama on March 4. ... Scored two points and had three rebounds in loss to Georgia on Jan. 18. ... Had two points and three rebounds in loss to Dayton on Dec. 21. ... Had two points, two assists and an assist in win over St. Louis on Nov. 24. ... Recorded one steal in road win over Wisconsin on Nov. 20. ... Had one rebound in overtime win against Green Bay on Nov. 17. ... Had four points and two rebounds in season-opening win over Belmont on Nov. 14.

**2013-14 (SOPHOMORE):** Provided depth in the post, playing in 26 games and averaging 1.8 points and 2.3 rebounds per game. ... Scored four points in win over Texas A&M on Feb. 2. ... Played six minutes in loss to Missouri on Jan. 30. ... Had three rebounds and two points in win over Auburn on Jan. 9. ... Had two points and five rebounds in loss to South Carolina on Jan. 5. ... Pulled down three rebounds in four minutes of action in win over Georgia on Jan. 2. ... Had six points in 12 minutes of action in win over James Madison on Dec. 18. ... Scored four points in win over Hartford on Dec. 15. ... Notched a pair of rebounds in 10 minutes of action in a road loss to Duke on Nov. 21. ... Had five points and two rebounds in win over Delaware State on Nov. 14. ... Set a new career high by pulling down nine rebounds in win over Western Kentucky on Nov. 11. ... Scored a career-high eight points against Appalachian State on Nov. 8.

**2012-13 (FRESHMAN):** Played in 25 games, averaging 1.2 points and 1.3 rebounds. ... Grabbed four rebounds and hit two late free throws to help seal the victory at Florida. ... Pulled down five rebounds at No. 12/10 Tennessee. ... Recorded eight points and grabbed five rebounds in her first SEC game against Mississippi State, both career highs. ... Scored four points at a key stretch last in the first half at Western Kentucky. ... Hit all four foul shots against Tennessee Tech. ... Had one point and one rebound against Austin Peay. ... Scored two points in her first career action against UAB.

**HIGH SCHOOL (Chaminade):** Averaged 15 points and eight rebounds a game as a senior at Chaminade Julianne High School ... Played for Mandy Myers and Alan Hoskins at Chaminade ... earned First Team All-Area and All-Conference honors as a senior ... Helped Chaminade to district and conference championships three-straight seasons (2010-12) ... Averaged 11.9 points and 7.9 rebounds as a junior, while helping Chaminade to the Ohio District II regional finals ... Played AAU basketball for the Ohio Glory.

**ACADEMICS:** Majoring in Interdisciplinary: Technology, Management and Society.

**PERSONAL:** Daughter of Kevin Long and Rachel Thompson ... Has one brother, Kevin ... Favorite basketball player is Steve Nash ... Favorite sport other than basketball is track and field ... Favorite movie is The Lion King ... Chose Vanderbilt over Hampton and Houston ... Born January 3, 1994, in Dayton, Ohio.

## CHRISTA REED

2015-16 (Sophomore)

**2014-15 (FRESHMAN):** Averaged 6.0 points and 1.9 rebounds per game before missing the final 15 games of the season with an ankle injury. ... Notable games: Led the team with 13 points in loss to Tennessee on Jan. 5. ... Had eight points and four rebounds in loss to Marquette on Dec. 18. ... Scored nine points and pulled down two rebounds in loss to Arizona State on Nov. 30. ... Went 7-of-10 from the floor while scoring a career-high 17 points in loss to No. 3 UConn on Nov. 29. ... Had nine points and two assists in win over Minnesota on Nov. 28. ... Had nine points and three rebounds in win over St. Louis on Nov. 24. ... Had 12 points and three rebounds while making her first career start. ... Had one rebound in season-opening win over Belmont on Nov. 14.

**HIGH SCHOOL (Bay):** Averaged 26.2 points, 7 rebounds, 1.7 assists and 2.2 steals as a senior. ... McDonald's All-American nominee. ... Was named to Clarion Ledger's Dandy Dozen as a junior and a senior. ... Selected to the Mississippi/Alabama All-Star game as a senior. ... Selected for the Mississippi North/South All-Star game in the summer before her senior year. ... Made 120 three-pointers as a senior and helped lead team to Class AAAA title game. ... Went 14-for-14 from 3-point range during one regular-season game to tie the state record for 3s in a game. ... Shot 59 percent from 3-point range and 88 percent from the foul line. ... Led team to a 31-4 record and District Champs, South State Champs, and State Runner-up (lost by one point in finals). ... Named All-State First Team 2011-2014 and District MVP 2012-2014. ... Selected by Sun Herald as Player of the Year for three consecutive years. ... 2013 Gatorade Player of the Year. ... As a junior, helped lead head coach Debbie Triplett's team to a 36-0 record and a state championship. ... Ranked No. 51 nationally by ESPN HoopGurlz with a five-star rating and grade of 96. ... Ranked No. 74 overall (and No. 9 at her position) by Prospects Nation.

**PERSONAL:** Daughter of Jeffrey and Tina Reed. ... Has three sisters: Stephanie (29), Kendra (27) and Tamara (25). ... Birthdate is Oct. 17, 1995. ... Was born in Gulfport, Miss. ... Majoring in pre-pharmacy.

**ACADEMICS:** Major is undecided.

# 2014-15 INDIVIDUAL BIOS

## MIAYA SEAWRIGHT

**2015-16 (Sophomore)**

**MAJOR:** Undecided

**HIGH SCHOOL:** Was a prep standout at Hillcrest High. ... Averaged 15.1 points, 6.3 steals and 6.1 assists as a senior and averaged 18.1 points, 4.8 steals and 2.6 assists as a junior. ... Prep honors include being a two-time member of the All Region 1- AAAA team and being named to the All Greenville County First Team as a senior.

**PERSONAL:** Daughter of Willie Lee Seawright Jr. and Elizabeth Seawright. ... Has two siblings, Jalen Seawright (22) and Maegan Seawright (21). ... Her uncle, James Seawright, was an All-American linebacker the University of South Carolina and was drafted by the Buffalo Bills in the 11th round of the 1985 NFL Draft. ... Favorite Bible verse: "Cast all your anxiety on the Lord, because He cares for you." (1 Peter 5:7)

## KENDALL SHAW

**2015-16 (RS JUNIOR)**

**2014-15 (RS SOPHOMORE):** Missed most of the season with an ankle injury, but saw action in eight games, averaging 2.3 points per game. ... Nominated for the 2015 Allstate WBCA and NABC Good Works Team. ... Named to SEC's Community Service team. ... Notable games: Made the first 3-pointer of her career and finished with five points and two rebounds in loss to Marquette on Dec. 18. ... Had two points and a blocked shot in win over Elon on Dec. 14. ... Had five points and three rebounds in win over MVSU on Dec. 3. ... Scored two points in loss to No. 3 UConn on Nov. 29. ... Saw two minutes of action in win over Minnesota on Nov. 28. ... Had four points in win over St. Louis on Nov. 24. ... Recorded a blocked shot in road win over Wisconsin on Nov. 20. ... Saw first game action since 2012-13 campaign in season-opening win over Belmont on Nov. 14.

**2013-14 (SOPHOMORE):** Missed entire season with knee injury.

**2012-13 (FRESHMAN):** Played in 23 games on the year, averaging 3.5 points and 2.0 rebounds...Played her best basketball in the NCAA Tournament, scoring five points in the first round win over Saint Joseph's before posting a career-high 12 points in second round loss to No. 3/3 Connecticut...Scored six points in win over Missouri...Pulled down four boards, while adding four points, against No. 10/8 Kentucky...Scored six points in win over Ole Miss...Grabbed two rebounds at No. 16/16 Texas A&M, her first action since the SEC-opener...Recorded five points in win over College of Charleston...Scored eight points and grabbed three rebounds in win over Austin Peay... Reached double-digits for the first time in her career against Florida State in San Juan, scoring 10 points while grabbing four rebounds...Had an outstanding collegiate debut against McNeese State, scoring six points, grabbing seven rebounds and blocking four shots...Scored four points in 10 minutes of action at Lipscomb.

**HIGH SCHOOL (Barbers Hill):** Ranked No. 109 in the country by Blue Star ... Averaged 17.1 points, 9.5 rebounds and 4.3 blocks per game as a senior ... For career, scored over 2,200 points, grabbed over 1,300 rebounds and blocked over 500 shots ... Helped Barbers Hill to a 123-27 record over four years ... Barbers Hill record holder for career rebounds and blocks ... Named to Texas All-Tournament Team in 2012 while helping Barbers Hill set a school record with 38 wins under head coach Kit Kyle-Martin ... Academic All-State honoree as a senior, as well as a four-time Academic All-District selection ... Three-time Houston Chronicle All-Greater Houston honoree ... earned First Team All-District honors all four seasons ... Played AAU for DFW Elite T-Jack, which won the Nike Nationals in 2011.

**ACADEMICS:** Majoring in child studies and Medicine, Health and Society.

**PERSONAL:** Daughter of Robert and Tammy Shaw ... Has one brother, Keaton ... Favorite basketball player is Jayne Appel of the San Antonio Silver Stars ... Favorite sport other than basketball is football ... Chose Vanderbilt over Rice, Nebraska, Wisconsin, DePaul and TCU ... Born December 2, 1993, in Houston, Texas.

# 2014-15 INDIVIDUAL BIOS

## MINTA SPEARS

**2015-16 (JUNIOR):** Joined the Commodore program on May 13 after enrolling in VU grad school.

**CAREER AT TEXAS TECH:** Played in 62 games -- including making 51 starts -- over the past two seasons, averaging 7.4 points, 2.2 rebounds and 1.9 assists per game. ... Was an Academic All-Big 12 First Team honoree. ... Saw action in 31 games in 2014-15 for the Red Raiders, including making 21 starts. Averaged 6.5 points, 1.8 rebounds and 1.7 assists per game. ... Has compiled 82 career 3-pointers, and shot 35 percent from 3-point range last season. ... Was one of only two players to start all 30 games for Texas Tech in 2013-14. She reached double figures in 12 games, including scoring a career-high 25 points against Arizona State. ... Suffered a torn ACL in her freshman campaign at Texas Tech and was sidelined the rest of the season after seeing action in one game.

**HIGH SCHOOL:** Played at Bullard High and set four prominent school records -- 2,879 points, 375 three-pointers, 776 assists and 475 rebounds. ... Was a four-time District MVP and three-time All-State Selection. ... Averaged 33.7 points per game as a senior and was a PARADE Magazine All-American. ... Also competed in cross country and track, and was a 2009 state qualifier in cross country. ... Qualified for the track regionals in five events (1600m, 3200m, triple jump, long jump, mile relay), along with being an Academic All-State Track Selection. ... Competed in drama and theater.

## MARQU'ES WEBB

**2015-16 (JUNIOR)**

**2014-15 (SOPHOMORE):** Overcame a series of injuries to produce a strong sophomore season, seeing action in 27 games (17 starts) ... Shot a team-high 59.5 percent from the floor while ranking second on the team in rebounding (4.9) and third in scoring (8.0). ... Scored in double figures in 10 games, including the final five games of the season. ... Posted three double-doubles. ... Notable games: Scored a team-high 18 points and had five rebounds in loss to Kentucky in second round of SEC Tournament on March 5. ... Had 14 points and seven rebounds in win over Alabama in first round of SEC Tournament on March 4. ... Went 5-of-7 from the floor and scored 10 points before fouling out in loss to Tennessee at March 1. ... Narrowly missed a double-double, finishing with 13 points and nine rebounds before fouling out in loss to Auburn on Feb. 26. ... Posted her third double-double of the season with 11 points and 11 rebounds in loss to Missouri on Feb. 22. ... Had 11 points in loss to South Carolina on Feb. 15. ... Posted her second double-double of the season with 15 points and a career-high 12 rebounds in loss to Florida on Feb. 1. ... Scored 11 points and had six rebounds in loss to Georgia on Jan. 18. ... Scored nine points and collected five rebounds in loss to Tennessee on Jan. 5. ... Returned from a four-game injury absence and contributed five points and four rebounds in win over James Madison on Dec. 29. ... Scored nine points and grabbed five rebounds in win over Minnesota on Nov. 28. ... Had eight points and four rebounds in win over St. Louis on Nov. 24. ... Had 13 points and 11 rebounds in overtime win against Green Bay on Nov. 17. ... Had 11 points and four rebounds in season-opening win over Belmont on Nov. 14.

**2013-14 (FRESHMAN):** Quickly established herself as an impact player at Vanderbilt, seeing action in all 31 games, including appearing in the starting lineup 18 times. ... Finished the season averaging 7.1 points and 4.0 rebounds per game, and scored in double figures in nine games, including three straight in mid-December. ... Capped her freshman season with an 18-point, eight-rebound performance against Arizona State in first-round NCAA Tournament loss on March 22. ... Had 12 points and finished 5-of-6 from the floor in loss to Tennessee on Feb. 10. ... Scored nine points with nine rebounds in loss to Missouri on Jan. 30. ... Scored 12 points and pulled down four rebounds in win over Tennessee on Jan. 12. ... Scored 10 points with three rebounds in win over UAB on Dec. 30. ... Scored 10 points off the bench in the win over UNC Asheville on Dec. 21. ... Scored 15 points on 6-of-9 shooting and pulled down a team-high eight rebounds before fouling out in win at James Madison on Dec. 18. ... Scored eight points and pulled down five rebounds in win over Hartford on Dec. 15. ... Scored 10 points and had six rebounds against Elon (Nov. 29) and then had nine points and two rebounds against Wisconsin (Nov. 30) during the Thanksgiving Tournament. ... Had 10 points and two rebounds in win over Dayton on Nov. 24. ... Scored eight points and two rebounds before fouling out in a road loss to Duke on Nov. 21. ... Started at forward and scored 13 points in first-career game against Appalachian State on Nov. 8.

**HIGH SCHOOL (Hoover):** McDonald's All-America Nominee ... 2013 Alabama Miss Basketball and Gatorade Player of the Year ... Averaged 15.1 points and 11.0 rebounds as a senior, leading Hoover to a 28-4 record and the Alabama 6-A State Championship ... Scored 29 points and grabbed 22 rebounds in the state championship game ... Earned state tournament MVP honors as a senior and junior ... Helped Lady Bucs to state title and national ranking of eighth as a junior, earning nominations for 6-A Player of the Year and Miss Basketball ... Played first two prep seasons at Brewbaker Tech in Montgomery, Ala., helping team to its first-ever state title as a sophomore with 16.3 points and 18.8 rebounds per game ... Earned Alabama Class 4-A Player of the Year honors and state championship MVP as a sophomore ... Was the top high school rebounder in the nation in 2010-11 ... Played for coaches Donnie Quinn and Tiffany Frederick at Hoover ... Selected to USA Basketball U-19 trials ... Competed on the AAU circuit with the Georgia Metros, the same program which produced former Commodores Tiffany Clarke and Elan Brown ... Ranked 21st overall and sixth at post by ESPN HoopGurlz, with a four-star rating and a grade of 95.

**ACADEMICS:** Sociology major.

**PERSONAL:** Daughter of LaTangela Sanderson ... Has two siblings, Bianca and Marcus ... Born March 23, 1995, in Montgomery, Ala., ... Favorites include the Los Angeles Sparks (WNBA team), Nneka Ogwumike (WNBA Player), ice cream (snack), The Land Before Time (movie) and Nicki Minaj (musician) ... Wears 22 at Vanderbilt because it is her favorite number. ... Bucket list includes winning a national championship, being drafted by the WNBA and competing in an ice cream eating contest.

# VANDERBILT BOX SCORES

## GAME 1: Vanderbilt 89, Miss. Valley St. 39

Miss. Valley State vs VANDERBILT  
11/15/15 2 p.m. at Nashville, Tenn. (Memorial Gym)

### Miss. Valley State 39 • 0-2

##	Player	Total		3-Ptr		Rebounds			PF	TP	A	TO	Bk	Stl	Min
		FG-FGA	FG-FGA	FT-FTA	Off Def Tot	PF	TP	A							
03	Kahdejah Stevens	f	4-14	1-4	2-6	4	9	13	4	11	0	4	0	1	31
20	Ashley Beals	f	2-7	0-0	5-5	3	3	6	0	9	1	1	2	2	38
15	Zemoria Jernigan	g	6-16	5-10	0-0	1	2	3	3	17	1	6	0	1	37
24	Kadesha Floyd	g	0-11	0-3	0-0	0	1	1	2	0	4	6	0	2	38
25	Christina Reed	g	1-4	0-0	0-0	2	3	5	3	2	0	6	0	0	11
0	Chelsea Tate		0-0	0-0	0-0	0	0	0	0	0	1	0	0	0	3
40	Feleshia Walters		0-1	0-0	0-0	0	0	0	4	0	0	0	0	0	13
55	Kassaedy Bolden		0-1	0-0	0-0	1	0	1	2	0	1	0	0	0	29
	Team				0	2	2					1			
Totals			13-54	6-17	7-11	11	20	31	18	39	7	25	2	6	200
FG % 1st Half: 4-24		16.7%	2nd half: 9-30		30.0%	Game: 13-54		24.1%	Deadball						
3FG % 1st Half: 0-4		0.0%	2nd half: 6-13		46.2%	Game: 6-17		35.3%	Rebounds						
FT % 1st Half: 0-0		0.0%	2nd half: 7-11		63.6%	Game: 7-11		63.6%	2						

### VANDERBILT 89 • 1-0

##	Player	Total		3-Ptr		Rebounds			PF	TP	A	TO	Bk	Stl	Min
		FG-FGA	FG-FGA	FT-FTA	Off Def Tot	PF	TP	A							
22	Marq'ues Webb	f	2-6	0-0	4-5	2	2	4	1	8	0	3	3	1	15
15	Jasmine Jenkins	g	9-12	2-3	4-5	2	2	4	0	24	4	1	0	1	25
23	Minta Spears	g	2-4	1-2	0-0	0	3	3	1	5	7	1	0	2	28
25	Morgan Batey	g	5-7	0-0	3-5	3	2	5	1	13	3	1	1	2	32
33	Christa Reed	g	7-14	4-10	4-4	0	3	3	2	22	2	2	0	3	33
12	Myka Dancy		0-0	0-0	0-0	0	0	0	1	0	0	1	0	0	5
24	Kristen Gaffney		1-4	0-1	0-0	0	1	1	0	2	3	0	0	3	22
35	Kendall Shaw		2-6	0-0	2-2	2	8	10	1	6	0	1	2	0	16
41	Miaaya Seawright		0-0	0-0	0-0	0	1	1	1	0	1	0	0	0	5
44	Rayte'a Long		4-6	0-0	1-4	1	6	7	3	9	0	2	1	1	19
	Team				2	4	6					1			
Totals			32-59	7-16	18-26	12	32	44	11	89	20	13	7	13	200
FG % 1st Half: 15-29		51.7%	2nd half: 17-30		56.7%	Game: 32-59		54.2%	Deadball						
3FG % 1st Half: 3-9		33.3%	2nd half: 4-7		57.1%	Game: 7-16		43.8%	Rebounds						
FT % 1st Half: 11-14		78.6%	2nd half: 7-12		58.3%	Game: 18-26		69.2%	3						

Officials: Bryan Enterline, Joe Cunningham, Eric Baker  
Technical fouls: Miss. Valley State-None. VANDERBILT-None.  
Attendance: 2264

Score by periods	1st	2nd	3rd	4th	Total
Miss. Valley State	4	4	17	14	39
VANDERBILT	26	18	29	16	89

## GAME 3: Green Bay 58, Vanderbilt 56



Official Basketball Box Score -- Game Totals -- Final Statistics  
Vanderbilt vs Green Bay  
11/21/15 10:00 PM at Green Bay, Wis. (Kress Center)



### Vanderbilt 56 • 1-2

##	Player	Total		3-Ptr		Rebounds			PF	TP	A	TO	Bk	Stl	Min
		FG-FGA	FG-FGA	FT-FTA	Off Def Tot	PF	TP	A							
01	Rebekah Dahlman	+	1-5	1-4	0-0	2	5	7	3	3	0	3	0	0	19
15	Jasmine Jenkins	+	4-6	0-0	3-4	0	1	1	3	11	3	5	0	2	37
23	Minta Spears	+	2-6	0-2	0-0	1	1	2	1	4	3	3	0	0	38
25	Morgan Batey	+	1-2	0-0	0-0	1	3	4	2	2	4	0	0	0	30
33	Christa Reed	+	3-9	3-5	2-2	0	0	0	4	11	0	1	0	0	18
0	Rachel Bell		5-11	1-6	2-2	1	0	1	0	13	0	3	0	2	24
22	Marq'ues Webb		0-0	0-0	0-0	0	1	1	1	0	0	2	1	0	4
24	Kristen Gaffney		1-1	0-0	0-0	0	2	2	0	2	0	0	0	0	6
35	Kendall Shaw		0-0	0-0	0-0	0	0	0	0	0	1	1	0	0	1
44	Rayte'a Long		2-2	0-0	6-8	4	5	9	3	10	1	3	0	1	23
	Team				3	6	9								
Totals			19-42	5-17	13-16	12	24	36	17	56	10	25	1	5	200
FG % 1st Half: 12-19		63.2%	2nd half: 7-23		30.4%	Game: 19-42		45.2%	Deadball						
3FG % 1st Half: 3-7		42.9%	2nd half: 2-10		20.0%	Game: 5-17		29.4%	Rebounds						
FT % 1st Half: 4-4		100.0	2nd half: 9-12		75.0%	Game: 13-16		81.3%	4						

### Green Bay 58 • 2-0

##	Player	Total		3-Ptr		Rebounds			PF	TP	A	TO	Bk	Stl	Min
		FG-FGA	FG-FGA	FT-FTA	Off Def Tot	PF	TP	A							
02	BUCK, Tesha	+	5-8	4-7	2-2	1	2	3	3	16	1	3	0	2	33
0	LUKAN, Kailli	+	1-3	0-0	0-0	3	3	6	4	2	1	2	0	4	29
10	KRAKER, Mehryn	+	1-9	1-5	2-2	2	1	3	0	5	4	0	0	1	35
24	LeCLAIRE, Allie	+	4-12	0-6	4-6	0	1	2	12	2	4	0	0	1	38
33	WEITZER, Lexi	+	0-0	0-0	0-0	0	0	0	2	0	0	1	0	0	10
01	WELLNITZ, Jen		1-4	0-1	0-0	0	0	0	2	2	0	0	0	0	8
05	JAMES, Laken		0-1	0-1	0-0	0	0	0	0	0	1	0	0	0	8
21	LINDSTROM, Jessica		4-7	1-2	2-2	0	0	0	2	11	1	1	0	0	16
44	MONKE, Mariah		0-0	0-0	0-0	0	0	0	2	0	1	0	0	0	2
55	TERRY, Sam		2-6	1-2	5-6	2	2	4	1	10	1	1	0	1	21
	Team				1	1	2								
Totals			18-50	7-24	15-18	9	10	19	18	58	12	12	0	9	200
FG % 1st Half: 11-30		36.7%	2nd half: 7-20		35.0%	Game: 18-50		36.0%	Deadball						
3FG % 1st Half: 5-14		35.7%	2nd half: 2-10		20.0%	Game: 7-24		29.2%	Rebounds						
FT % 1st Half: 1-2		50.0%	2nd half: 14-16		87.5%	Game: 15-18		83.3%	2						

Officials: Becky Blank, Steve Matuszewski, Scott Doberstein  
Technical fouls: Vanderbilt-TEAM, Green Bay-None.  
Attendance: 2351

Score by periods	1st	2nd	3rd	4th	Total
Vanderbilt	7	24	22	3	56
Green Bay	13	15	17	13	58

Last FG - VANDY 4th-00:16, GB 4th-01:54.  
Largest lead - VANDY by 11 3rd-02:38, GB by 13 2nd-06:48.  
VANDY led for 23:00, GB led for 16:33. Game was tied for 00:27.

Points	In	Off	2nd	Fast
VANDY	20	18	10	4
GB	20	18	7	3

Score tied - 0 times.  
Lead changed - 3 times.

## GAME 2: Dayton 81, Vanderbilt 56



Official Basketball Box Score -- Game Totals -- Final Statistics  
VANDERBILT vs Dayton  
11/18/15 7:00 PM at Dayton, OH (UD Arena)



### VANDERBILT 56 • 1-1

#	Player		Total		3-Ptr		Rebounds			PF	TP	A	TO	Bk	Stl	Min
			FG-FGA	FG-FGA	FT-FTA	Off	Def	Tot								
15	Jasmine Jenkins	f	5-15	0-1	6-7	2	3	5	3	16	2	1	0	0	29	
35	Kendall Shaw	c	1-4	0-0	0-0	0	2	2	4	2	1	2	0	0	15	
23	Minta Spears	g	1-3	0-2	2-2	1	3	4	4	4	4	2	0	0	33	
25	Morgan Batey	g	1-5	1-2	3-4	3	1	4	4	6	1	4	0	1	21	
33	Christa Reed	g	2-9	0-5	0-0	0	3	3	4	4	0	0	0	1	33	
01	Rebekah Dahlman		3-6	2-3	1-1	0	3	3	4	9	1	2	0	0	22	
0	Rachel Bell		4-11	2-7	1-2	1	1	2	1	11	1	1	0	0	27	
22	Marq'ues Webb		1-5	0-0	0-2	2	2	4	2	2	1	0	0	0	7	
24	Kristen Gaffney		1-2	0-0	0-2	0	1	1	0	2	0	0	0	0	5	
44	Rayte'a Long		0-0	0-0	0-0	1	0	1	4	0	0	1	0	0	8	
Team						2	2	4								
Totals				19-60	5-20	13-20	12	21	33	30	56	11	13	0	2	200
FG % 1st Half: 7-33			21.2%	2nd half: 12-27		44.4%	Game: 19-60		31.7%	Deadball						
3FG % 1st Half: 2-14			14.3%	2nd half: 3-6		50.0%	Game: 5-20		25.0%	Rebounds						
FT % 1st Half: 5-9			55.6%	2nd half: 8-11		72.7%	Game: 13-20		65.0%	4						

# VANDERBILT BOX SCORES

## GAME 5: Vanderbilt 73, Austin Peay 56

Official Basketball Box Score -- Game Totals -- Final Statistics  
**Austin Peay vs VANDERBILT**  
11/27/15 12 p.m. at Nashville (Memorial Gym)

### Austin Peay 56 • 2-5

#	Player	Total		3-Ptr		Rebounds			PF	TP	A TO Blk Stl					Min
		FG	FGA	FG	FGA	FT	FTA	Off Def Tot			A	TO	Blk	Stl		
11	Alexander,Brianne	c	0-2	0-0	0-0	0	0	0	0	5	0	4	1	1	0	22
24	Rates,Beth	c	1-5	0-0	0-0	2	1	3	1	2	2	0	0	0	0	26
01	Gray,Tiasha	g	6-17	2-9	2-2	0	0	3	3	3	16	4	4	1	3	35
12	Rich,Madison	g	2-5	1-3	0-0	0	0	3	3	1	5	1	0	0	0	39
33	Baker,Falon	g	7-10	6-8	0-0	0	0	3	3	2	20	2	3	0	0	37
02	Hall,J'Nayah		0-1	0-0	0-0	0	0	0	0	0	0	0	0	0	0	1
13	Goczewski,Shelby		0-1	0-1	0-0	1	0	1	0	2	0	0	1	0	0	8
03	Coch,Sydney		1-1	0-0	0-2	0	2	2	0	2	0	1	0	1	0	14
25	Banks,Tearra		4-7	0-0	3-4	1	2	3	4	11	0	7	3	1	1	17
54	Maki,Lauren		0-0	0-0	0-0	0	0	0	0	0	0	0	0	0	0	1
Team						0	1	1								
Totals			21-49	9-22	5-8	4	15	19	18	56	13	17	5	5	200	
FG % 1st Half: 8-23		34.8%	2nd half: 13-26		50.0%	Game: 21-49		42.9%	Deadball							
3FG % 1st Half: 3-12		25.0%	2nd half: 6-10		60.0%	Game: 9-22		40.9%	Rebounds							
FT % 1st Half: 0-1		0.0%	2nd half: 5-7		71.4%	Game: 5-8		62.5%	1							

### VANDERBILT 73 • 3-2

#	Player	Total		3-Ptr		Rebounds			PF	TP	A TO Blk Stl					Min
		FG	FGA	FG	FGA	FT	FTA	Off Def Tot			A	TO	Blk	Stl		
44	Rayte'a Long	f	1-1	0-0	0-0	0	2	2	4	2	0	2	0	1	1	12
03	Rachel Bell	g	3-8	1-5	0-0	0	1	1	0	7	0	1	1	0	0	15
15	Jasmine Jenkins	g	2-7	0-0	0-0	0	2	2	0	4	0	0	0	0	0	19
23	Minta Spears	g	1-2	0-1	0-0	0	2	2	1	5	14	0	0	0	0	38
33	Christa Reed	g	2-7	2-5	0-0	0	4	4	4	6	1	2	0	0	0	26
01	Rebekah Dahlman		7-9	3-4	0-0	0	4	4	0	17	0	2	0	2	0	23
22	Mar'ques Webb		5-7	0-0	2-3	3	4	7	2	12	1	2	0	0	0	19
24	Kristen Gaffney		5-5	0-0	2-2	2	5	7	1	12	3	3	0	1	0	23
25	Morgan Batey		4-6	0-0	1-1	1	1	2	1	9	1	1	0	2	0	19
35	Kendall Shaw		1-2	0-0	0-0	0	1	1	2	2	0	2	0	0	0	6
Team						2	0	2								
Totals			31-54	6-15	5-6	8	26	34	15	73	20	15	1	6	200	
FG % 1st Half: 14-24		58.3%	2nd half: 17-30		56.7%	Game: 31-54		57.4%	Deadball							
3FG % 1st Half: 3-7		42.9%	2nd half: 3-8		37.5%	Game: 6-15		40.0%	Rebounds							
FT % 1st Half: 0-0		0.0%	2nd half: 5-6		83.3%	Game: 5-6		83.3%	1							

Officials: Bob Trammell, Maj Forsberg, Erica Bradley  
Technical fouls: Austin Peay-None. VANDERBILT-None.  
Attendance: 2447

Score by periods	1st	2nd	3rd	4th	Total
Austin Peay	9	10	21	16	56
VANDERBILT	15	16	16	26	73

Points	In	Off	2nd	Fast	Bench
APSU	16	9	7	2	13
VANDY	30	25	12	13	52

Last FG - APSU 4th-00:38, VANDY 4th-00:30.  
Largest lead - APSU None, VANDY by 19 4th-02:24.  
APSU led for 00:00, VANDY led for 39:00, Game was tied for 00:57.

Score tied - 1 time.  
Lead changed - 0 times.

## GAME 7: Vanderbilt 86, Air Force 29



Official Basketball Box Score -- Game Totals -- Final Statistics  
**Air Force vs VANDERBILT**  
11/30/15 8 p.m. at Nashville, Tenn. (Memorial Gym)



### Air Force 29 • 0-6

#	Player	Total		3-Ptr		Rebounds			PF	TP	A TO Blk Stl					Min
		FG	FGA	FG	FGA	FT	FTA	Off Def Tot			A	TO	Blk	Stl		
13	FOTSCH, Sarah	f	5-10	1-2	0-2	1	1	2	1	11	0	3	0	2	32	
20	WALL, Cheyenne	f	1-2	0-0	0-0	0	1	1	3	2	0	2	0	0	12	
04	GRAHAM, Sydney	g	2-5	1-1	0-0	0	0	0	2	5	2	5	0	0	0	25
10	ITUGBU, Venessannah	g	2-4	0-1	0-0	2	1	3	0	4	4	4	1	0	0	24
11	PORTER, Cortney	g	0-5	0-3	0-0	0	2	2	1	0	4	5	0	1	1	31
02	JACKSON, Myah		0-0	0-0	0-0	0	1	1	1	0	0	1	0	0	0	6
03	CLARKE, Rileymarie		0-0	0-0	0-0	1	0	1	1	0	1	1	0	0	0	5
05	FALVEY, Sarah		1-3	0-1	0-0	1	0	1	1	2	2	1	0	1	0	17
12	PARKER, Taylor		2-5	0-0	1-2	0	1	1	3	5	0	1	0	0	0	17
23	BENNETT, Dee		0-2	0-0	0-0	0	2	2	1	0	0	3	0	1	0	18
31	BORNGESSER, Maggie		0-0	0-0	0-0	0	0	0	4	0	0	1	0	0	0	7
32	GLAAB, Darby		0-0	0-0	0-0	0	0	0	0	0	0	0	0	1	0	6
Team						1	0	1								
Totals			13-36	2-8	1-4	6	9	15	18	29	9	30	1	6	200	
FG % 1st Half: 5-17		29.4%	2nd half: 8-19		42.1%	Game: 13-36		36.1%	Deadball							
3FG % 1st Half: 1-5		20.0%	2nd half: 1-3		33.3%	Game: 2-8		25.0%	Rebounds							
FT % 1st Half: 0-0		0.0%	2nd half: 1-4		25.0%	Game: 1-4		25.0%	2							

### VANDERBILT 86 • 5-2

#	Player	Total		3-Ptr		Rebounds			PF	TP	A TO Blk Stl					Min
		FG	FGA	FG	FGA	FT	FTA	Off Def Tot			A	TO	Blk	Stl		
44	Rayte'a Long	f	3-5	1-1	2-2	1	1	2	1	9	3	2	0	1	19	
03	Rachel Bell	g	8-11	4-4	0-1	1	1	2	2	20	1	1	0	0	0	25
15	Jasmine Jenkins	g	6-7	0-0	0-1	0	2	2	0	12	2	2	0	3	21	
23	Minta Spears	g	1-2	0-0	0-0	0	2	2	3	2	1	4	0	2	23	
33	Christa Reed	g	4-7	0-1	1-1	1	2	3	0	9	4	0	0	1	25	
01	Rebekah Dahlman		3-7	1-3	1-2	0	1	1	0	8	2	1	0	1	20	
02	Myka Dancy		0-0	0-0	0-0	0	0	0	0	0	0	0	0	0	2	
22	Mar'ques Webb		5-5	0-0	1-1	2	3	5	11	1	2	0	2	2	12	
24	Kristen Gaffney		2-2	2-2	0-0	1	2	3	1	6	2	0	1	0	23	
25	Morgan Batey		4-4	0-0	0-0	0	2	2	0	8	3	2	0	4	21	
35	Kendall Shaw		0-2	0-0	1-2	1	0	1	4	1	0	1	1	0	7	
41	Miaya Seawright		0-0	0-0	0-0	0	0	0	0	0	0	0	0	1	2	
Team						2	1	3								
Totals			36-52	7-10	7-11	9	17	26	14	86	19	15	2	15	200	
FG % 1st Half: 15-24		62.5%	2nd half: 21-28		75.0%	Game: 36-52		69.2%	Deadball							
3FG % 1st Half: 5-7		71.4%	2nd half: 2-3		66.7%	Game: 7-10		70.0%	Rebounds							
FT % 1st Half: 2-4		50.0%	2nd half: 5-7		71.4%	Game: 7-11		63.6%	2,1							

Officials: Beverly Roberts, Gina Cross, Angel Stanton  
Technical fouls: Air Force-None. VANDERBILT-None.  
Attendance: 2213

Score by periods	1st	2nd	3rd	4th	Total
Air Force	7	4	11	7	29
VANDERBILT	21	16	28	21	86

## GAME 6: Vanderbilt 62, Ohio 59

Official Basketball Box Score -- Game Totals -- Final Statistics  
**Ohio vs VANDERBILT**  
11/28/15 2:30 p.m. at Memorial Gym (Nashville, Tenn.)

### Ohio 59 • 3-2

#	Player		Total		3-Ptr		Rebounds			PF	TP	A TO Blk Stl				Min
			FG	FGA	FG	FGA	FT	FTA	Off			Def	Total	A	TO	
10	BALDWIN, Lexie	f	3-8	2-7	0-1		0	0	0	3	8	0	1	2	0	28
15	WEATHERSPOON, Jasm	f	3-4	0-1	2-2		1	1	2	4	8	0	2	0	0	24
04	BLACK, Kiyanna	g	8-16	6-13	3-8		1	3	4	3	25	0	2	0	0	38
05	LAMPKINS, Quiera	g	4-10	0-1	5-7		1	4	5	2	13	3	5	0	2	38
12	JENKINS, Yamonie	g	1-4	0-1	2-2		3	2	5	1	4	1	0	0	0	32
01	HARRIS, Mariah		0-1	0-0	0-0		0	0	0	0	0	1	1	0	0	8
02	DOSECK, Dominique		0-1	0-1	0-0		0	0	0	0	0	0	0	0	0	3
11	KARLIS, Kelly		0-1	0-0	1-3		1	0	1	2	1	1	1	1	0	18
22	BOESINGER, Hannah		0-1	0-0	0-0		0	1	1	0	0	0	0	0	0	11
Team							3	1	4				1			200
Totals				19-46	8-24	13-23	10	12	22	15	59	6	13	3	2	200
FG % 1st Half: 8-20			40.0%	2nd half: 11-26	42.3%	Game: 19-46			41.3%	Deadball 7,1						
3FG % 1st Half: 4-10			40.0%	2nd half: 4-14	28.6%	Game: 8-24			33.3%							
FT % 1st Half: 7-11			63.6%	2nd half: 6-12	50.0%	Game: 13-23			56.5%							



# VANDERBILT BOX SCORES

## GAME 9: Vanderbilt vs. ETSU



Official Basketball Box Score -- Game Totals -- Final Statistics  
**ETSU vs VANDERBILT**  
12/05/15 1 p.m. at Memorial Gym (Nashville, Tenn.)



### ETSU 39 • 3-6

#	Player	Total			3-Ptr			Rebounds			PF	TP	A	T	Blk	Stl	Min
		FG	FGA	FT	FGA	FT	FTA	Off	Def	Tot							
24	Shomari Kendrick	f	0-3	0-0	0-0	1	1	2	3	0	0	1	0	1	0	1	18
30	Sadasia Tipples	f	1-1	0-0	0-2	3	3	6	4	2	0	1	1	0	0	0	19
02	Shamauria Bridges	g	5-14	5-10	2-2	1	0	1	2	17	2	4	4	0	0	0	32
04	Carley Lytton	g	3-10	2-8	0-0	0	2	2	1	8	1	2	0	0	0	0	37
10	Chandler Christopher	g	2-5	0-1	0-0	0	4	4	3	4	3	6	1	4	3	0	10
03	Adriane Vaughan	g	1-1	0-0	0-0	0	0	0	1	2	2	2	0	1	1	0	17
05	Raven Dean	g	0-3	0-0	0-0	0	2	2	1	0	1	2	0	0	0	0	9
22	Mallore Schurr	g	1-5	0-0	0-0	2	0	2	1	2	1	3	0	1	0	0	21
45	Yamile Rodriguez	g	2-2	0-0	0-0	0	1	1	2	4	0	1	1	1	1	0	17
Team						1	2	3									
Totals			15-44	7-19	2-4	8	15	23	18	39	10	22	3	8	200		
FG % 1st Half: 5-19		26.3%	2nd half: 10-25		40.0%	Game: 15-44		34.1%	Deadball								
3FG % 1st Half: 3-10		30.0%	2nd half: 4-9		44.4%	Game: 7-19		36.8%	Rebounds								
FT % 1st Half: 2-2		100.0%	2nd half: 0-2		0.0%	Game: 2-4		50.0%	1,1								

### VANDERBILT 65 • 7-2

#	Player	Total			3-Ptr			Rebounds			PF	TP	A	T	Blk	Stl	Min
		FG	FGA	FT	FGA	FT	FTA	Off	Def	Tot							
44	Rayte'a Long	f	1-2	0-0	1-2	1	2	3	1	3	0	1	0	0	0	0	21
03	Rachel Bell	g	6-16	2-7	2-2	0	0	0	0	16	3	1	0	0	0	0	24
15	Jasmine Jenkins	g	0-2	0-0	2-2	1	3	4	0	2	2	1	0	1	0	0	16
23	Minta Spears	g	3-5	2-3	0-0	0	3	3	1	8	5	4	0	0	4	0	35
33	Christa Reed	g	2-7	1-3	1-2	0	3	3	2	6	0	0	0	0	2	0	17
01	Rebekah Dahlman	g	5-7	2-3	3-4	2	1	3	0	15	1	1	0	1	0	0	17
12	Myka Dancy	g	0-0	0-0	0-0	0	1	1	0	0	0	0	0	0	0	0	2
22	Marqu'ees Webb	g	2-2	0-0	0-0	1	0	1	3	4	0	3	0	1	1	0	11
24	Kristen Gaffney	g	1-3	0-0	0-0	1	5	6	2	2	2	0	0	2	2	0	25
25	Morgan Batey	g	2-4	0-0	3-4	1	3	4	2	7	2	3	0	3	3	0	23
35	Kendall Shaw	g	1-1	0-0	0-0	1	0	1	2	2	0	2	0	0	0	0	7
41	Miaya Seawright	g	0-0	0-0	0-0	0	0	0	0	0	0	0	0	0	0	0	2
Team						2	1	3									
Totals			23-49	7-16	12-16	10	22	32	13	65	15	16	0	14	200		
FG % 1st Half: 7-23		30.4%	2nd half: 16-26		61.5%	Game: 23-49		46.9%	Deadball								
3FG % 1st Half: 4-12		33.3%	2nd half: 3-4		75.0%	Game: 7-16		43.8%	Rebounds								
FT % 1st Half: 7-10		70.0%	2nd half: 5-6		83.3%	Game: 12-16		75.0%	4								

Officials: Cameron Inouye, Scott Yarbrough, Bill Laranace  
Technical fouls: ETSU-Chandler Christopher. VANDERBILT-None.  
Attendance: 2264

Score by periods	1st	2nd	3rd	4th	Total
ETSU	11	4	15	9	39
VANDERBILT	13	12	20	20	65

## GAME 11: Vanderbilt 64, UT Martin 61

Official Basketball Box Score -- Game Totals -- Final Statistics  
**UT Martin vs VANDERBILT**  
12/21/15 12 p.m. at Nashville, Tenn. (Memorial Gym)

### UT Martin 61 • 7-5

#	Player		Total		3-Ptr		Rebounds										
			FG	FGA	FT	FTA	Off	Def	Tot	PF	TP	A	TO	Blk	Stl	Min	
14	ROBERTS, Chelsea	f	2-6	2-3	5-6	1	5	6	4	11	2	3	1	2	40		
23	HOWARD, Haley	f	2-8	1-5	1-1	1	9	10	4	6	2	3	1	4	38		
10	RUFFIN, Daija	f	6-11	0-1	3-3	2	1	3	5	15	2	5	0	0	25		
20	SCHUBERT, Katie	g	2-4	1-2	5-6	0	5	5	4	10	3	1	0	2	35		
21	WARD, Jessy	g	5-12	4-9	0-0	1	0	1	2	14	0	0	0	1	38		
04	ROBERTSON, Emanyne	g	1-1	0-0	0-0	0	2	2	0	2	1	0	0	0	12		
33	TAYLOR, Myah	g	1-3	0-1	1-2	0	1	1	2	3	0	1	0	0	9		
44	COPNEY, Shy	g	0-3	0-1	0-0	0	0	0	2	0	1	2	0	2	3		
Team						0	1	1									
Totals			19-48	8-22	15-18	5	24	29	23	61	11	15	2	11	200		
1st - FG %: 5-16			31.3%	2nd: 8-12		66.7%	3rd: 4-10		40.0%	4th: 2-10		20.0%	Game: 19-48		39.6%	Deadball	
3FG %: 2-7			28.6%	4-6		66.7%	1-3		33.3%	1-6		16.7%	Game: 8-22		36.4%	Rebounds	
FT %: 0-0			0.0%	2-2		100.0%	1-2		50.0%	12-14		85.7%	Game: 15-18		83.3%		

### VANDERBILT 64 • 9-2

		Total			3-Ptr			Rebounds										
#	Player		FG	FGA	FT	FTA	Off	Def	Tot	PF	TP	A	TO	Blk	Stl	Min		
44	Rayte'a Long	f	2-2	0-0	2-2		1	6	7	3	6	0	0	0	1	15		
03	Rachel Bell	g	4-12	2-5	0-0	0	0	1	1	2	10	0	2	0	0	28		
15	Jasmine Jenkins	g	1-6	0-1	0-0	0	1	2	3	0	2	1	0	0	1	22		
23	Minta Spears	g	0-0	0-0	0-0	0	0	1	1	5	0	3	5	1	0	22		
33	Christa Reed	g	6-9	2-4	6-6	1	3	4	2	20	1	2	1	0	0	37		
01	Rebekah Dahlman	g	3-7	2-4	0-0	0	3	3	2	8	3	1	0	0	0	28		
22	Marqu'ees Webb	g	2-3	0-0	1-5	1	3	4	2	5	0	1	0	1	0	14		
24	Kristen Gaffney	g	1-5	0-3	3-5	3	3	6	0	5	1	2	0	2	3	20		
25	Morgan Batey	g	3-4	0-0	2-3	0	0	0	5	8	1	3	0	3	0	14		
Team							0	2	2									
Totals			22-48	6-17	14-21	7	24	31	21	64	10	17	2	8	200			
1st - FG %: 6-13		46.2%	2nd: 7-14		50.0%	3rd: 5-10		50.0%	4th: 4-11		36.4%	Game: 22-48		45.8%	Deadball			
3FG %: 1-4		25.0%	2-4		50.0%	1-5		20.0%	2-4		50.0%	Game: 6-17		35.3%	Rebounds			
FT %: 0-1		0.0%	6-7		85.7%	3-4		75.0%	5-9		55.6%	Game: 14-21		66.7%	2			

Officials: Jesse Dickerson, William L. (Billy) Smith, Kim Thebo  
Technical fouls: UT Martin-None. VANDERBILT-None.  
Attendance: 2574

Score by periods	1st	2nd	3rd	4th	Total
UT Martin	12	22	10	17	61
VANDERBILT	13	22	14	15	64

Last FG - UTM 4th-01:56, VANDY 4th-03:03.  
Largest lead - UTM by 5 2nd-05:49, VANDY by 10 4th-08:44.  
UTM led for 07:03. VANDY led for 30:31. Game was tied for 02:26.

	In	Off	2nd	Fast	
Points	Paint	T/O	Chance	Break	Bench
UTM	18	18	6	4	5
VANDY	24	18	4	10	26

Score tied - 2 times.  
Lead changed - 6 times.

## GAME 10: Vanderbilt vs. Troy

Official Basketball Box Score -- Game Totals -- Final Statistics  
**TROY vs VANDERBILT**  
12/10/15 7 p.m. at Memorial Gym (Nashville, Tenn.)

### TROY 43 • 3-3

#	Player		Total		3-Ptr		Rebounds			PF	TP	A	T	Blk	Stl	Min
			FG	FGA	FGA	FT	FTA	Off	Def							
22	Upshaw, Amahni	f	1-1	1-1	0-0	1	0	1	2	3	0	5	0	0	0	11
23	Emerson, Kristen	f	0-3	0-0	0-0	0	2	2	0	0	0	1	0	1	0	14
34	Ramirez, Caitlyn	f	0-6	0-2	0-0	3	2	5	2	0	0	0	1	0	0	9
03	Mendoza, Amanda	g	2-4	2-3	4-4	1	0	1	1	10	2	2	1	0	0	16
04	Beverly Kelley, A.	g	1-13	0-4	0-0	2	0	2	2	2	2	1	2	0	1	26
10	Chills, Jayla		1-6	0-2	0-0	2	1	3	1	2	0	1	0	2	1	16
11	Saunders, ArJae'		0-6	0-0	3-4	0	1	1	5	3	0	2	0	1	1	16
14	Banks, Claressa		0-5	0-2	1-2	0	0	0	4	1	1	3	0	0	0	17
20	Gibbs, Ta'Kierra		2-6	1-3	2-2	1	0	1	3	7	1	3	0	0	0	14
21	Reid, Rachel		2-6	1-3	0-0	0	0	0	1	5	1	3	0	1	1	15
25	Johnson, Casie		0-0	0-0	0-0	0	1	1	0	0	0	0	1	0	1	11
32	Williams, Dajia		2-3	0-0	0-0	1	1	2	2	4	0	0	0	0	0	13
34	Day, Lauren		1-2	0-0	0-0	1	2	0	2	0	1	0	0	0	0	5
44	Fils-Aime', La'Tia		2-3	0-0	0-0	4	2	6	1	4	0	2	0	2	1	17
	Team					1	3									
Totals			14-64	5-20	10-12	17	14	31	24	43	6	25	3	8	200	
1st: FG %: 3-14 21.4%      2nd: 3-14 21.4%      3rd: 3-19 15.8%      4th: 5-17 29.4%      Game: 10-64 21.9%      Deadball																
3P %: 0-4 0.0%      1-6 16.7%      1-6 16.7%      4-7 57.1%      5-20 25.0%      Rebounds																
FT %: 2-2 100%      3-4 75.0%      3-4 75.0%      2-2 100.0%      14-21 83.3%																

# VANDERBILT BOX SCORES

## GAME 13: Vanderbilt vs. Fordham



Official Basketball Box Score -- Game Totals -- Final Statistics  
**VANDERBILT vs Fordham**  
12/30/15 3:30 p.m. at Bronx, N.Y. (Rose Hill Gym)



### VANDERBILT 53 • 11-2

#	Player		Total			3-Ptr			Rebounds			PF	TP	A TO Blk			Stl	Min
			FG	FGA	FT	FGA	FTA	FT	Off	Def	Tot			A	TO	Blk		
4	Rayte'a Long	f	3-3	0-0	1-2	3	3	6	2	7	1	0	0	0	0	0	19	
3	Rachel Bell	g	3-4	1-1	0-0	1	2	3	1	7	0	3	0	0	0	0	17	
5	Jasmine Jenkins	g	2-6	1-2	0-0	0	2	2	2	5	1	1	0	0	0	0	28	
3	Minta Spears	g	3-5	3-4	2-2	1	3	4	3	11	0	1	0	1	0	0	29	
3	Christa Reed	g	1-5	0-4	0-0	1	3	4	3	2	1	3	0	1	3	0	24	
1	Rebekah Dahlman		2-5	1-2	5-5	1	0	1	1	10	1	2	0	1	2	0	22	
2	Marques Webb		2-5	0-0	0-0	2	2	4	2	4	0	3	0	0	0	0	14	
4	Kristen Gaffney		0-2	0-0	3-4	0	1	1	3	3	1	1	0	0	0	0	24	
5	Morgan Batey		2-7	0-0	0-0	0	2	2	0	4	3	1	1	2	1	2	21	
5	Kendall Shaw		0-0	0-0	0-0	0	1	1	1	0	0	2	0	0	0	0	2	
Team									3	2	5					1		
Totals			18-42	6-13	11-13	12	21	33	18	53	8	18	1	5	200			
FG % 1st Half: 9-22			40.9%	2nd half: 9-20			45.0%	Game: 18-42			42.9%	Deadba			Rebound			2
3FG % 1st Half: 3-3			100.0	2nd half: 3-10			30.0%	Game: 6-13			46.2%							
FT % 1st Half: 6-7			85.7%	2nd half: 5-6			83.3%	Game: 11-13			84.6%							

### Fordham 40 • 5-8

#	Player		Total			3-Ptr			Rebounds			PF	TP	A TO Blk			Stl	Min
			FG	FGA	FT	FGA	FTA	FT	Off	Def	Tot			A	TO	Blk		
2	BURNS, Danielle	f	2-5	0-1	0-0	0	3	3	4	4	1	1	0	0	0	0	29	
4	CLARK, Samantha	f	4-9	0-1	3-4	0	2	2	4	11	1	2	4	1	40			
5	DAVIS, G'mrice	g	2-7	0-0	0-0	3	3	6	4	4	2	4	0	0	29			
0	FOMINA, Asnate	g	3-8	2-5	0-0	1	0	1	4	8	3	4	0	2	31			
5	MISSRY, Hannah	g	4-14	2-9	1-1	1	2	3	2	11	0	2	0	0	38			
2	HOLDEN, Lauren		0-1	0-0	0-0	0	0	0	1	0	0	2	0	0	11			
4	PADOVANO, Danielle		0-2	0-1	2-2	1	0	1	0	2	3	0	0	1	22			
Team									4	2	6					1		
Totals			15-46	4-17	6-7	10	12	22	19	40	10	16	4	4	200			
FG % 1st Half: 5-21			23.8%	2nd half: 10-25			40.0%	Game: 15-46			32.6%	Deadba			Rebound			1
3FG % 1st Half: 1-7			14.3%	2nd half: 3-10			30.0%	Game: 4-17			23.5%							
FT % 1st Half: 3-4			75.0%	2nd half: 3-3			100.0	Game: 6-7			85.7%							

Officials: Geraldine Smith, Isaac Johnson, John Capolino  
Technical fouls: VANDERBILT-None. Fordham-None.  
Attendance: 622  
Fordham Women's Holiday Classic Championship Game

Score by periods	1st	2nd	3rd	4th	Total
VANDERBILT	21	6	10	16	53
Fordham	11	3	14	12	40

## GAME 15: Vanderbilt vs. South Carolina

Official Basketball Box Score -- Game Totals -- Final Statistics  
**South Carolina vs VANDERBILT**  
01/07/16 8 p.m. at Nashville, Tenn. (Memorial Gym)

### South Carolina 71 • 14-0, 2-0

#	Player		Total		3-Ptr		Rebounds			PF	TP	A TO Blk			Stl	Min			
			FG	FGA	FT	FTA	Off	Def	Tot			A	TO	Blk					
22	WILSON, A'ja	f	1-3	0-0	2-4	0	6	6	4	4	2	1	0	0	24				
31	DOZIER, Asia	f	1-5	1-4	0-0	0	1	1	2	3	4	2	0	0	23				
41	COATES, Alaina	c	5-6	0-0	1-4	3	7	10	2	11	1	1	0	0	29				
05	SESSIONS, Khadijah	g	3-5	2-3	2-3	3	1	4	1	10	0	0	0	3	30				
25	MITCHELL, Tiffany	g	8-15	3-6	3-6	1	1	2	3	22	5	2	0	2	34				
01	CUEVAS, Bianca		2-6	0-3	0-0	0	1	1	2	4	2	2	0	1	12				
04	CLINEY, Doniyah		1-2	0-0	0-0	0	0	0	2	2	0	0	0	0	5				
23	ROY, Tina		4-8	4-6	1-2	0	1	1	0	13	1	2	0	1	20				
24	IMOVBIOH, Sarah		0-0	0-0	0-0	0	2	2	1	0	0	1	0	0	5				
40	WHITE, Jatarie		0-0	0-0	2-4	0	2	2	1	2	0	0	0	0	18				
Team									1	0	1								
Totals			25-50	10-22	11-23	8	22	30	18	71	15	11	0	7	200				
1st - FG %: 6-13			46.2%	2nd: 5-12			41.7%	3rd: 7-14			50.0%	4th: 7-11			63.6%	Game: 25-50			50.0%
3FG %: 1-6			16.7%	2nd: 1-4			25.0%	3-5			60.0%	4-5			80.0%	10-22			45.5%
FT %: 2-6			33.3%	4-5			80.0%	1-2			50.0%	4-10			40.0%	11-23			47.8%
																9.1			

### VANDERBILT 61 • 11-4, 0-2

#	Player		Total		3-Ptr		Rebounds			PF	TP	A TO Blk			Stl	Min
			FG	FGA	FT	FTA	Off	Def	Tot			A	TO	Blk		
44	Rayte'a Long	f	1-1	0-0	0-0	3	1	4	2	2	0	1	0	0	0	11
01	Rebekah Dahlman	g	5-10	2-7	2-2	2	4	6	3	14	3	1	0	2	33	
03	Rachel Bell	g	3-12	0-4	3-4	1	1	2	0	9	1	1	0	0	28	
23	Minta Spears	g	1-9	0-5	2-2	0	2	2	4	4	3	0	0	0	39	
33	Christa Reed	g	2-6	2-4	0-0	0	3	3	2	6	0	4	0	1	29	
15	Jasmine Jenkins		2-3	0-0	0-0	1	2	3	1	4	2	2	0	2	11	
22	Marques Webb		3-5	0-0	1-1	0	3	3	5	7	0	1	0	0	17	
25	Morgan Batey		2-3	0-0	2-2	0	2	2	1	6	2	0	0	0	20	
35	Kendall Shaw		3-4	0-0	3-4	1	1	2	1	9	0	0	1	0	12	
Team									1	1	2					
Totals			22-53	4-20	13-15	9	20	29	19	61	12	13	1	5	200	
1st - FG %:			2-7	28.6%	2nd: 8-13	61.5%	3rd: 6-16	37.5%	4th: 6-17	35.3%	Game: 22-53			41.5%	Deadball	
3FG %:			1-4	25.0%	1-4	25.0%	1-5	20.0%	1-7	14.3%	4-20			20.0%	Rebounds	
FT %:			5-6	83.3%	4-4	100.0%	2-2	100.0%	2-3	66.7%	13-15			86.7%		

Officials: Beverly Roberts, Jesse Dickerson, Douglas Knight  
Technical fouls: South Carolina-None. VANDERBILT-None.  
Attendance: 2547

Score by periods	1st	2nd	3rd	4th	Total
South Carolina	15	16	18	22	71
VANDERBILT	10	21	15	15	61

Last FG - SC 4th-00:55, VANDY 4th-02:22.  
Largest lead - SC by 10 4th-00:24, VANDY by 6 3rd-07:31.  
SC led for 25:49. VANDY led for 09:56. Game was tied for 04:08.

	In	Off	2nd	Fast
Points	Paint	T/O	Chance	Break
SC	30	12	6	10
VANDY	30	12	9	6

Score tied - 8 times.  
Lead changed - 18 times.

## GAME 14: Vanderbilt vs. Ole Miss



Official Basketball Box Score -- Game Totals -- Final Statistics  
**VANDERBILT vs Ole Miss**  
1/3/16 2:00 PM at Oxford, Miss. (Tad Smith Coliseum)



### VANDERBILT 52 • 11-3, 0-1

##	Player		Total			3-Ptr			Rebounds			PF	TP	A TO Blk			Stl	Min
			FG	FGA	FT	FGA	FTA	FT	Off	Def	Tot			A	TO	Blk		
44	Rayte'a Long	f	4-5	0-1	0-0	1	2	3	3	8	1	2	0	2	18			
03	Rachel Bell	g	1-2	1-1	0-0	0	2	2	2	3	1	1	1	0	20			
15	Jasmine Jenkins	g	1-6	0-0	2-2	1	5	6	2	4	2	4	0	0	25			
23	Minta Spears	g	2-4	0-2	5-6	0	1	1	1	9	5	5	0	1	40			

# VANDERBILT BOX SCORES

## GAME 17: Vanderbilt vs. LSU

Official Basketball Box Score -- Game Totals -- Final Statistics  
**LSU vs VANDERBILT**  
01/14/16 7 p.m. at Nashville, Tenn. (Memorial Gym)

LSU 42 • 7-10, 1-3

#	Player	Total		3-Ptr		Rebounds			PF	TP	A	TO	Blk	Stl	Min
		FG-FGA	FG-FGA	FT-FTA	Off Def Tot										
20	HYDER, Alexis	f	4-10	0-0	2-5	5	3	8	4	10	6	4	1	2	27
31	JONES, Ann	f	1-4	0-0	1-2	1	3	4	2	3	1	3	0	0	20
02	NORTON, Shanice	g	2-7	0-1	2-2	1	3	4	0	6	0	1	0	1	32
10	RHODES, Jasmine	g	4-10	1-1	1-2	6	2	8	1	10	0	4	0	0	33
13	HILL, Rina	g	0-8	0-0	0-0	1	4	5	2	0	1	2	0	0	40
03	BETHEL, Akiliah		5-10	0-0	1-2	2	1	3	0	11	3	1	1	3	29
04	PEDERSEN, Anne		1-2	0-0	0-0	2	2	4	2	2	1	1	0	0	19
	Team					0	2	2							
Totals			17-51	1-2	7-13	18	20	38	11	42	12	16	2	6	200
1st - FG %		5-12	41.7%	2nd: 4-9	44.4%	3rd: 2-14	14.3%	4th: 6-16	37.5%	Game: 17-51	33.3%	Deadball			
3FG %		0-0	0.0%	0-0	0.0%	2-5	40.0%	1-2	50.0%	1-2	50.0%	Rebounds			
FT %		1-1	100.0%	1-2	50.0%	4-6	66.7%	1-4	25.0%	7-13	53.8%	3,1			

VANDERBILT 58 • 13-4, 2-2

#	Player	Total		3-Ptr		Rebounds			PF	TP	A	TO	Blk	Stl	Min
		FG-FGA	FG-FGA	FT-FTA	Off Def Tot										
44	Rayte'a Long	f	1-1	0-0	0-0	1	0	1	2	7	0	1	0	0	12
01	Rebekah Dahlman	g	2-6	1-5	2-2	0	3	3	2	7	4	1	0	3	28
03	Rachel Bell	g	2-9	1-4	0-0	1	2	3	0	5	1	1	0	0	26
23	Minta Spears	g	4-8	2-5	0-0	0	4	4	1	10	3	0	1	3	40
33	Christa Reed	g	6-8	3-4	0-1	0	0	0	2	15	1	4	0	2	30
15	Jasmine Jenkins		1-3	0-0	0-0	1	3	4	0	2	4	0	0	0	17
22	Marqu'es Webb		3-5	0-0	1-4	1	2	3	4	7	0	2	2	1	14
24	Kristen Gaffney		0-0	0-0	0-0	0	2	2	0	0	0	0	0	0	9
25	Morgan Batey		4-6	0-0	0-0	1	3	4	1	8	1	0	0	1	19
35	Kendall Shaw		1-2	0-0	0-0	1	0	1	1	2	0	0	1	0	5
	Team					0	0	0							
Totals			24-48	7-18	3-7	6	19	25	13	58	14	9	4	10	200
1st - FG %		6-13	46.2%	2nd: 6-13	46.2%	3rd: 7-11	63.6%	4th: 5-11	45.5%	Game: 24-48	50.0%	Deadball			
3FG %		3-8	37.5%	0-0	0.0%	2-5	40.0%	2-3	66.7%	7-18	38.9%	Rebounds			
FT %		0-0	0.0%	0-0	0.0%	1-4	25.0%	2-3	66.7%	3-7	42.9%	1			

Officials: Brian Hall, Laura Morris, Angelica Suffren  
Technical fouls: LSU-None. VANDERBILT-None.  
Attendance: 2332

Score by periods	1st	2nd	3rd	4th	Total
LSU	11	9	8	14	42
VANDERBILT	15	12	17	14	58

Last FG - LSU 4th-00:29, VANDY 4th-01:36.  
Largest lead - LSU None, VANDY by 21 4th-01:36.  
LSU led for 00:00, VANDY led for 39:05. Game was tied for 00:55.

	In	Off	2nd	Fast	Bench
Points	22	5	14	2	13
Paint	5	14	2	13	
T/O	23	1	11		
Chance					
Break					
Lead changed - 0 times.					

## GAME 19: Vanderbilt vs. Alabama



Official Basketball Box Score -- Game Totals -- Final Statistics  
**Alabama vs VANDERBILT**  
01/25/16 6 p.m. at Nashville, Tenn. (Memorial Gym)



Alabama 52 • 13-7, 2-5

#	Player	Total		3-Ptr		Rebounds			PF	TP	A	TO	Blk	Stl	Min
		FG-FGA	FG-FGA	FT-FTA	Off Def Tot										
13	Hegstetter, Nikki	f	1-6	0-1	0-0	1	2	3	2	2	1	4	1	1	25
11	Cook, Hannah	g	5-13	2-7	1-1	0	5	5	4	13	2	2	0	1	32
05	Knight, Meoshonti	g	4-10	3-5	1-2	1	2	3	2	12	4	4	0	0	34
22	Middlebrook, Karyla	g	3-8	0-2	1-2	0	1	1	1	7	1	2	0	2	37
23	Wade, Shaquera	g	2-7	0-1	0-0	2	1	3	3	4	1	1	1	1	29
01	Bolton, Quanetria		5-6	2-2	0-0	2	1	3	4	12	0	1	2	0	20
02	Magee, Trista		0-1	0-1	0-0	0	0	0	1	0	0	0	0	0	6
03	Carter, Khadijah		1-1	0-0	0-0	1	0	1	0	2	0	1	1	1	10
12	Foy, C'Coriea		0-1	0-1	0-0	0	0	0	0	0	0	0	0	0	2
35	Martinez, Diamante		0-2	0-0	0-0	0	1	1	0	0	0	0	0	0	5
	Team					2	2	4							
Totals			21-55	7-20	3-5	9	15	24	17	52	9	15	5	6	200
FG % 1st Half:		11-28	39.3%	2nd half: 10-27	37.0%	Game: 21-55	38.2%	Deadball							
3FG % 1st Half:		4-10	40.0%	2nd half: 3-10	30.0%	Game: 7-20	35.0%	Rebounds							
FT % 1st Half:		2-3	66.7%	2nd half: 1-2	50.0%	Game: 3-5	60.0%	1							

VANDERBILT 67 • 14-5, 3-3

#	Player	Total		3-Ptr		Rebounds			PF	TP	A	TO	Blk	Stl	Min
		FG-FGA	FG-FGA	FT-FTA	Off Def Tot										
22	Marqu'es Webb	f	6-10	0-0	0-1	5	5	10	3	12	1	3	0	3	28
01	Rebekah Dahlman	g	1-4	1-4	0-0	4	1	5	2	3	0	1	1	0	19
03	Rachel Bell	g	11-19	1-2	0-0	2	4	6	0	23	2	2	0	1	35
23	Minta Spears	g	2-3	1-1	2-2	0	2	2	3	7	4	1	1	0	25
33	Christa Reed	g	2-8	2-3	2-2	1	1	2	1	8	1	0	0	0	29
15	Jasmine Jenkins		0-3	0-0	2-4	1	2	3	2	2	1	2	0	0	17
24	Kristen Gaffney		0-2	0-1	0-0	1	0	1	0	0	2	0	0	0	9
25	Morgan Batey		4-8	0-0	2-3	5	5	10	2	10	3	1	0	2	32
35	Kendall Shaw		1-3	0-0	0-0	1	1	2	2	2	0	1	0	1	4
44	Rayte'a Long		0-0	0-0	0-0	0	0	0	0	0	0	0	0	0	2
	Team					0	3	3							
Totals			27-60	5-11	8-12	20	24	44	15	67	14	13	2	7	200
FG % 1st Half:		15-34	44.1%	2nd half: 12-26	46.2%	Game: 27-60	45.0%	Deadball							
3FG % 1st Half:		4-7	57.1%	2nd half: 1-4	25.0%	Game: 5-11	45.5%	Rebounds							
FT % 1st Half:		5-8	62.5%	2nd half: 3-4	75.0%	Game: 8-12	66.7%	2,2							

Officials: Bob Trammell, Brian Hall, Amy Bonner  
Technical fouls: Alabama-None. VANDERBILT-None.  
Attendance: 2961

Score by periods	1st	2nd	3rd	4th	Total
Alabama	16	12	19	5	52
VANDERBILT	23	16	7	21	67

## GAME 18: Vanderbilt vs. Tennessee



Official Basketball Box Score -- Game Totals -- Final Statistics  
**VANDERBILT vs Tennessee**  
01/21/16 7:01 p.m. at Knoxville, Tenn. (Thompson-Boling Arena)



VANDERBILT 49 • 13-5, 2-3

#	Player	Total		3-Ptr		Rebounds			PF	TP	A	TO	Blk	Stl	Min
		FG-FGA	FG-FGA	FT-FTA	Off Def Tot										
22	Marqu'es Webb	f	1-4	0-0	1-3	5	8	13	5	3	0	2	1	2	27
01	Rebekah Dahlman	g	5-9	3-5	4-4	0	4	4	3	17	0	5	0	1	36
03	Rachel Bell	g	4-6	0-1	0-0	1	1	2	0	8	0	2	0	0	19
23	Minta Spears	g	0-3	0-0	2-2	0	1	1	3	2	5	2	0	0	35
33	Christa Reed	g	1-5	0-3	1-2	1	1	2	2	3	0	2	0	0	21
15	Jasmine Jenkins		2-8	0-2	3-4	0	1	1	2	7	1	4	0	1	20
24	Kristen Gaffney		0-0	0-0	0-0	0	0	0	0	0	0	0	0	0	4
25	Morgan Batey		4-9	0-0	1-2	1	3	4	4	9	1	4	0	1	30
35	Kendall Shaw		0-1	0-0	0-0	0	0	0	0	0	0	0	0	0	4
44	Rayte'a Long		0-1	0-0	0-0	3	0	3	0	0	1	0	0	0	4
	Team					3	3	6							
Totals			17-46	3-11	12-17	14	22	36	19	49	8	23	1	5	200
FG % 1st Half:		10-24	41.7%	2nd half: 7-22	31.8%	Game: 17-46	37.0%	Deadball							
3FG % 1st Half:		2-4	50.0%	2nd half: 1-7	14.3%	Game: 3-11	27.3%	Rebounds							
FT % 1st Half:		3-4	75.0%	2nd half: 9-13	69.2%	Game: 12-17	70.6%	3							

Tennessee 58 • 12-6, 3-2

# VANDERBILT BOX SCORES

## GAME 21: Vanderbilt vs. Georgia

Official Basketball Box Score -- Game Totals -- Final Statistics  
**Georgia vs VANDERBILT**  
01/31/16 2 p.m. at Nashville, Tenn. (Memorial Gym)

### Georgia 64 • 16-6, 4-5 SEC

#	Player		Total			3-Ptr			Rebounds			PF	TP	A	TO	Blk	Stl	Min
			FG	FGA	FG-FGA	FT	FTA	Off	Def	Tot								
13	Merritt Hempe	f	2-3	0-0	3-3	1	2	3	2	7	0	5	1	0	0	18		
23	Halle Washington	f	1-2	0-0	2-2	0	1	1	5	4	1	3	0	0	0	12		
03	Tiaria Griffin	g	4-9	3-7	2-4	0	1	1	1	13	0	1	0	0	0	40		
20	Shacobia Barbee	g	4-11	1-2	6-11	2	6	8	2	15	4	1	1	2	39			
24	Marjorie Butler	g	1-6	0-1	0-0	1	5	6	2	2	5	2	0	1	37			
04	Caliya Robinson		7-9	0-0	0-1	3	0	3	3	14	0	2	1	0	20			
11	Pachis Roberts		4-9	0-1	1-2	4	4	8	1	9	3	1	0	3	31			
12	Hailey Clark		0-0	0-0	0-0	0	0	0	0	0	0	0	0	0	3			
Team						3	1	4										
Totals			23-49	4-11	14-23	14	20	34	16	64	13	15	3	6	200			
1st - FG %:			5-10	50.0%	2nd: 5-13	38.5%	3rd: 8-15	53.3%	4th: 5-11	45.5%	Game: 23-49	46.9%	Deadba					
3FG %:			3-6	50.0%	0-2	0.0%	0-1	0.0%	1-2	50.0%	4-11	36.4%	Rebound					
FT %:			3-3	100.0%	1-3	33.3%	2-5	40.0%	8-12	66.7%	14-23	60.9%	4					

### VANDERBILT 58 • 15-6, 4-4 SEC

#	Player		Total			3-Ptr			Rebounds			PF	TP	A	TO	Blk	Stl	Min
			FG-FGA	FG-FGA	FT-FTA	Off	Def	Tot										
22	Marqu'es Webb	f	4-5	0-0	0-0	1	0	1	5	8	1	2	0	0	0	15		
01	Rebekah Dahlman	g	2-6	1-4	6-6	0	5	5	2	11	2	1	0	1	38			
03	Rachel Bell	g	1-9	0-5	0-0	0	1	1	0	2	1	2	0	0	25			
23	Minta Spears	g	2-4	1-1	0-0	0	0	0	4	5	5	2	0	1	40-			
33	Christa Reed	g	5-8	2-4	0-0	0	2	2	3	12	0	1	1	0	25			
15	Jasmine Jenkins		1-2	0-0	0-0	0	1	1	1	2	3	1	0	0	14			
25	Morgan Batey		4-8	0-0	2-2	1	4	5	2	10	1	3	0	0	24			
35	Kendall Shaw		3-5	0-0	2-2	0	1	1	5	8	0	0	1	1	18			
44	Rayte'a Long		0-0	0-0	0-0	0	0	0	2	0	0	1	0	0	1			
Team						1	3	4										
Totals				22-47	4-14	10-10	3	17	20	24	58	13	14	2	3	200		
1st - FG %:			3-9	33.3%	2nd: 7-14	50.0%	3rd: 6-14	42.9%	4th: 6-10	60.0%	Game: 22-47	46.8%	Deadba					
3FG %:			1-4	25.0%	0-3	0.0%	2-5	40.0%	1-2	50.0%	4-14	28.6%	Rebound					
FT %:			0-0	0.0%	4-4	100.0%	2-2	100.0%	4-4	100.0%	10-10	100.0%	2					

Officials: Laura C. Morris, Metta Roberts, Meadow Overstreet  
Technical fouls: Georgia-None. VANDERBILT-None.  
Attendance: 3111

Score by periods	1st	2nd	3rd	4th	Total						
Georgia	16	11	18	19	64	Points	In	Off	2nd	Fast	Bench
VANDERBILT	7	18	16	17	58	UGA	30	12	16	6	23
						VANDY	34	14	6	0	20

Last FG - UGA 4th-00:21, VANDY 4th-01:24.  
Largest lead - UGA by 11 2nd-08:20, VANDY by 7 1st-05:08.  
UGA led for 24:56. VANDY led for 10:07. Game was tied for 04:41.

Score tied - 6 times.  
Lead changed - 5 times.

## GAME 22: Vanderbilt vs. Auburn

Official Basketball Box Score -- Game Totals -- Final Statistics  
**Vanderbilt vs Auburn**  
02/04/16 6:00 p.m. at Auburn Arena -- Auburn, Ala.

### Vanderbilt 45 • 15-7, 4-5 SEC

#	Player		Total		3-Ptr		Rebounds			PF	TP	A	TO	Blk	Stl	Min
			FG-FGA	FG-FGA	FT-FTA	Off	Def	Tot								
22	Marqu'es Webb	f	1-5	0-0	0-0	3	4	7	3	2	0	6	1	2	25	
01	Rebekah Dahlman	g	1-8	0-7	0-0	1	4	5	3	2	2	4	0	3	33	
03	Rachel Bell	g	1-4	0-2	0-0	1	0	1	0	2	2	2	0	0	17	
23	Minta Spears	g	2-5	2-5	2-2	0	4	4	5	8	3	4	1	0	26	
33	Christa Reed	g	2-2	1-1	0-0	0	1	1	5	5	1	3	0	0	15	
15	Jasmine Jenkins		3-5	0-0	5-6	1	1	2	0	11	0	0	0	1	17	
24	Kristen Gaffney		2-5	0-2	1-2	2	3	5	3	5	2	3	0	0	24	
25	Morgan Batey		3-10	0-0	0-0	1	3	4	2	6	1	4	0	1	33	
35	Kendall Shaw		0-0	0-0	0-0	0	0	0	1	0	0	0	0	0	0+	
44	Rayte'a Long		1-1	0-0	2-2	1	3	4	2	4	1	3	0	0	10	
Team						3	2	5								
Totals			16-45	3-17	10-12	13	25	38	24	45	12	29	2	7	200	
FG % 1st Half:		9-20	45.0%	2nd half:	7-25	28.0%	Game:	16-45	35.6%	Deadball						
3FG % 1st Half:		2-9	22.2%	2nd half:	1-8	12.5%	Game:	3-17	17.6%	Rebounds						
FT % 1st Half:		1-2	50.0%	2nd half:	9-10	90.0%	Game:	10-12	83.3%	4						

### Auburn 53 • 15-8, 5-5 SEC

#	Player		Total		3-Ptr		Rebounds			PF	TP	A	TO	Blk	Stl	Min
			FG-FGA	FG-FGA	FT-FTA	Off	Def	Tot								
15	Jazmine Jones	f	1-1	0-0	1-8	1	2	3	3	3	1	1	0	4	28	
44	Tra'Cee Tanner	c	2-7	0-0	0-1	0	0	0	2	4	3	2	1	1	29	
10	Brandy Montgomery	g	7-16	0-4	2-2	0	4	4	2	16	1	3	0	0	35	
13	Katie Frerking	g	2-5	0-1	7-10	0	5	5	4	11	4	3	0	1	30	
33	Janiah McKay	g	4-7	1-1	0-0	2	0	2	2	9	2	3	0	4	31	
03	Erica Sanders		0-2	0-0	0-0	0	1	1	1	0	1	0	0	0	17	
23	Jessica Jones		1-2	0-0	0-0	0	0	0	0	2	1	1	1	0	11	
35	Cabriana Capers		0-0	0-0	0-0	0	0	0	1	0	0	1	0	2	10	
40	Khady Dieng		2-3	1-1	3-4	0	0	0	0	8	0	2	1	2	9	
Team						1	1	2								
Totals			19-43	2-7	13-25	4	13	17	15	53	13	16	3	14	200	
FG % 1st Half: 11-22			50.0%	2nd half: 8-21	38.1%	Game: 19-43			44.2%	Deadball						
3FG % 1st Half: 2-7			28.6%	2nd half: 0-0	0.0%	Game: 2-7			28.6%	Rebounds						
FT % 1st Half: 0-2			0.0%	2nd half: 13-23	56.5%	Game: 13-25			52.0%	7,1						

Officials: Sue Blauch, Scott Yarbrough, Frank Steratore  
Technical fouls: Vanderbilt-None. Auburn-None.  
Attendance: 2176

Score by periods	1st	2nd	3rd	4th	Total						
Vanderbilt	8	13	8	16	45	Points	In	Off	2nd	Fast	Bench
Auburn	10	14	7	22	53	VANDY	20	18	4	7	26
						AU	18	17	2	6	10

Last FG - VANDY 4th-00:08, AU 4th-02:11.  
Largest lead - VANDY by 2 1st-09:35, AU by 13 4th-01:55.

Score tied - 4 times.  
Lead changed - 1 time.

## GAME 23: Vanderbilt vs. Arkansas

## GAME 24: Vanderbilt vs. Kentucky



# MEMORIAL GYM

## HOME SWEET HOME

Memorial Gymnasium, the Southeastern Conference's most historic venue for college basketball, serves as the home court for the Vanderbilt Commodores. Dedicated in 1952 as a memorial to all Vanderbilt men and women who served in World War II, the arena was built as a combination gymnasium and concert hall by the late master architect Edwin Keeble.

Six decades later, the unique style of Memorial Gymnasium — with its benches situated on the baselines, a playing court that sits above portions of the crowd and deafening acoustics — continues to make the Commodores' home a dreaded stop for opponents. "Memorial Magic," with its capacity crowds, overflowing student section and lively pep band have assisted in numerous Commodore victories. In the stands, fans across Middle Tennessee have helped Memorial Gymnasium (capacity 14,316) rank among the NCAA's Top 30 attendance leaders on numerous occasions.

On the floor, Vanderbilt has a 447-107 record at home, winning 81.3 percent of its games, and has only had one losing season at home (1982-83).

When the 2012-13 season tipped off, Memorial Gym featured a new video board, installed during the summer of 2012. The display, manufactured by Utah's Young Electric Sign Company, features four screens that measure 16 feet by 9 feet and includes a 2 foot tall LED display that wraps around the bottom of the board.

Before the 2008-09 season, Vanderbilt's locker rooms, the video room, the training room and media room were renovated and are now state-of-the-art. The floor was also replaced before the 08-09 season. During the 2009-10 season, the building received new championship banners.

In 2002, a \$25 million renovation of Memorial Gymnasium was completed, highlighted by yet another one-of-a-kind feature. Connected to the facility sits a new practice gym that includes a three cross-court playing floor, coaching offices, a donor room and a Hall of Champions. Other aspects of the renovation included upgrades of the seating areas, private suites, a new lighting and sound system and a new court design.

In all, Memorial Gym has been expanded three times. Constructed with a seating capacity of 6,583, the University saw its first need to increase seating in 1965 with the addition of two north-side balconies. Two years later, a pair of balancing balconies were erected on the south side of the gym and dubbed "The Balconies That Clyde Lee Built."

Capacity has fluctuated throughout the history of the building. It reached its highest number of 15,646 in 1969 when 4,000 seats were added in the east and west ends. When chairback seats in the end zones and suites on the north side were installed in the late 1990s capacity lowered to 14,168. Shortly thereafter, university officials removed portions of media press row on the south side in an effort to expand the student section by nearly 150 seats. Official capacity is now 14,326.



### YEAR-BY-YEAR HOME RECORD

YEAR	W-L
2014-15	9-6
2013-14	12-5
2012-13	12-2
2011-12	18-2
2010-11	12-3
2009-10	12-4
2008-09	15-1
2007-08	13-3
2006-07	15-1
2005-06	13-3
2004-05	11-3
2003-04	11-3
2002-03	11-2
2001-02	18-1
2000-01	16-2
1999-00	11-3
1998-99	9-5
1997-98	12-2
1996-97	13-1
1995-96	13-2
1994-95	16-1
1993-94	14-2
1992-93	15-1
1991-92	13-2
1990-91	11-3
1989-90	15-2
1988-89	10-1
1987-88	12-2
1986-87	15-2
1985-86	11-3
1984-85	6-4
1983-84	9-3
1982-83	5-6
1981-82	10-4
1980-81	6-5
1979-80	6-5
1978-79	7-5
1977-78	10-2

TOTAL: 447-107

## ATTENDANCE

Vanderbilt has ranked among the top attendance draws in women's basketball over the years. Here is a year-by-year look at VU's home attendance figures, including where the team has ranked nationally the 1999-2000 season.

Year	Games	Total	Average	Nat'l Rank
2014-2015	15	53,280	3,552	30th
2013-2014	17	66,338	3,902	25th
2012-2013	14	56,309	4,022	24th
2011-2012	20	82,261	4,113	23rd
2010-2011	15	68,828	4,589	20th
2009-2010	16	69,521	4,345	21st
2008-2009	16	76,150	4,759	18th
2007-2008	17	91,279	5,369	17th
2006-2007	16	72,215	4,513	23rd
2005-2006	16	65,693	4,106	23rd
2004-2005	14	51,682	3,692	31st
2003-2004	14	44,352	3,168	33rd
2002-2003	13	57,709	4,439	21st
2001-2002	19	90,800	4,779	16th
2000-2001	18	50,650	2,814	36th
1999-2000	14	44,982	3,213	30th
1998-1999	14	65,046	4,646	
1997-1998	14	91,056	6,504	
1996-1997	14	67,967	4,854	
1995-1996	15	88,151	5,877	
1994-1995	17	69,788	4,105	
1993-1994	14	73,686	5,253	
1992-1993	14	67,871	4,848	
1991-1992	15	36,266	2,418	
1990-1991	14	20,205	1,443	
1989-1990	17	25,887	1,522	
1988-1989	11	14,265	1,297	
1987-1988	13	7,324	563	
1986-1987	17	12,248	721	
1985-1986	14	5,750	411	
1984-1985	10	4,450	445	
1983-1984	12	8,664	722	
1982-1983	11	6,950	632	
1981-1982	14	6,310	451	
1980-1981	10	2,525	253	

### Memorial Gym Women's Basketball Crowds Over 8,000

Rank	Attendance	Opponent	Date
1.	15,317	Tennessee	1/30/1993
2.	15,311	Tennessee	2/7/1999
3.	15,187	Tennessee	2/25/1996
4.	14,848	Tennessee	2/16/1998
5.	14,316	Tennessee	2/17/2008
6.	14,168	Tennessee	2/16/2002
7.	13,227	Tennessee	12/31/1994
8.	13,127	Tennessee	1/19/2006
9.	12,645	Tennessee	1/31/1994
10.	12,417	Tennessee	1/19/1997
11.	12,131	Ohio State	1/6/1993
12.	12,034	Tennessee	2/9/2012
13.	12,009	Tennessee	1/25/2007
14.	11,401	Tennessee	2/2/2003
15.	11,386	Tennessee	2/14/2011
16.	10,561	Tennessee	2/15/2004
17.	10,154	Tennessee	1/24/2013
18.	10,149	Tennessee	2/24/2000
19.	9,712	Penn State	1/5/2002
20.	9,651	Tennessee	1/16/2005
21.	9,650	Tennessee	1/11/2009
22.	8,919	Holy Cross	1/4/2003
23.	8,511	Florida	1/14/2007
24.	8,412	South Carolina	1/9/2005
25.	8,176	Georgia	2/16/1996



# VANDERBILT SEC STATS



## 2015-16 Vanderbilt Basketball VANDERBILT Combined Team Statistics (as of Feb 07, 2016) Conference games



RECORD:	OVERALL	HOME	AWAY	NEUTRAL
ALL GAMES	4-5	2-2	2-3	0-0
CONFERENCE	4-5	2-2	2-3	0-0
NON-CONFERENCE	0-0	0-0	0-0	0-0

#	Player	gp-gs	min	avg	Total		3-Point		F-Throw		Rebounds				pf	dq	a	to	blk	stl	pts	avg
					fg-fga	fg%	3fg-fga	3fg%	ft-fa	ft%	off	def	tot	avg								
33	Christa Reed	9-9	239	26.6	35-78	.449	21-42	.500	10-15	.667	10	15	25	2.8	24	1	9	17	1	4	101	11.2
01	Rebekah Dahlman	9-8	255	28.3	23-61	.377	10-40	.250	24-24	1.000	8	27	35	3.9	22	0	13	19	1	11	80	8.9
03	Rachel Bell	9-9	226	25.1	32-89	.360	7-34	.206	4-5	.800	7	15	22	2.4	3	0	10	18	2	4	75	8.3
25	Morgan Batey	9-0	226	25.1	27-57	.474	0-0	.000	11-15	.733	10	26	36	4.0	14	0	19	20	0	11	65	7.2
23	Minta Spears	9-9	317	35.2	15-42	.357	7-23	.304	19-22	.864	0	24	24	2.7	27	1	38	21	3	7	56	6.2
22	Marqu'es Webb	9-5	192	21.3	21-40	.525	0-0	.000	5-16	.313	25	36	61	6.8	33	3	5	21	7	10	47	5.2
15	Jasmine Jenkins	9-1	144	16.0	12-35	.343	1-3	.333	16-20	.800	6	17	23	2.6	9	0	13	16	0	4	41	4.6
35	Kendall Shaw	8-0	60	7.5	11-22	.500	0-0	.000	5-6	.833	4	5	9	1.1	15	1	0	1	4	2	27	3.4
44	Rayte'a Long	8-4	72	9.0	7-11	.636	0-1	.000	2-2	1.000	10	6	16	2.0	14	0	3	10	0	2	16	2.0
24	Kristen Gaffney	6-0	69	11.5	3-13	.231	0-5	.000	1-2	.500	4	8	12	2.0	3	0	7	7	0	1	7	1.2
Team											13	18	31					8				
Total.....		9	1800		186-448	.415	46-148	.311	97-127	.764	97	197	294	32.7	164	6	117	158	18	56	515	57.2
Opponents.....		9	1800		193-464	.416	36-112	.321	90-149	.604	94	169	263	29.2	159	-	107	134	25	75	512	56.9

TEAM STATISTICS	VANDY	OPP
SCORING	515	512
Points per game	57.2	56.9
Scoring margin	+0.3	-
FIELD GOALS-ATT	186-448	193-464
Field goal pct	.415	.416
3 POINT FG-ATT	46-148	36-112
3-point FG pct	.311	.321
3-pt FG made per game	5.1	4.0
FREE THROWS-ATT	97-127	90-149
Free throw pct	.764	.604
F-Throws made per game	10.8	10.0
REBOUNDS	294	263
Rebounds per game	32.7	29.2
Rebounding margin	+3.4	-
ASSISTS	117	107
Assists per game	13.0	11.9
TURNOVERS	158	134
Turnovers per game	17.6	14.9
Turnover margin	-2.7	-
Assist/turnover ratio	0.7	0.8
STEALS	56	75
Steals per game	6.2	8.3
BLOCKS	18	25
Blocks per game	2.0	2.8
ATTENDANCE	10951	22834
Home games-Avg/Game	4-2738	5-4567
Neutral site-Avg/Game	-	0-0

Date	Opponent		Score	Att.
* 1/3/16	at Ole Miss	L	52-55	1283
* 01/07/16	SOUTH CAROLINA	L	61-71	2547
* 01/10/16	at Alabama	W	54-48	3023
* 01/14/16	LSU	W	58-42	2332
* 01/21/16	at Tennessee	L	49-58	11159
* 01/25/16	ALABAMA	W	67-52	2961
* 01/28/16	at #12/12 KENTUCKY	W	71-69	5193
* 01/31/16	GEORGIA	L	58-64	3111
* 02/04/16	at Auburn	L	45-53	2176

\* - Conference game

Score by Periods	1st	2nd	3rd	4th	Totals
VANDERBILT	108	140	113	154	515
Opponents	124	108	133	147	512

# VANDERBILT CUMULATIVE STATS



## 2015-16 Vanderbilt Basketball VANDERBILT Combined Team Statistics (as of Feb 07, 2016) All games



RECORD:	OVERALL	HOME	AWAY	NEUTRAL
ALL GAMES	15-7	10-2	4-5	1-0
CONFERENCE	4-5	2-2	2-3	0-0
NON-CONFERENCE	11-2	8-0	2-2	1-0

#	Player	gp-gs	min	avg	Total		3-Point		F-Throw		Rebounds				pf	dq	a	to	blk	stl	pts	avg
					fg-fga	fg%	3fg-fga	3fg%	ft-fa	ft%	off	def	tot	avg								
33	Christa Reed	22-22	566	25.7	84-185	.454	47-101	.465	28-34	.824	18	52	70	3.2	59	1	30	33	4	19	243	11.0
03	Rachel Bell	21-19	486	23.1	83-202	.411	28-90	.311	10-14	.714	12	24	36	1.7	19	0	19	39	3	10	204	9.7
01	Rebekah Dahlman	21-9	501	23.9	62-138	.449	28-82	.341	43-47	.915	14	63	77	3.7	36	0	27	40	1	17	195	9.3
15	Jasmine Jenkins	22-14	455	20.7	57-135	.422	5-13	.385	39-56	.696	21	41	62	2.8	25	0	44	32	0	18	158	7.2
25	Morgan Batey	22-4	519	23.6	62-124	.500	1-2	.500	28-40	.700	25	55	80	3.6	38	2	47	48	2	35	153	7.0
22	Marqu'es Webb	22-6	352	16.0	59-103	.573	0-0	.000	25-49	.510	54	65	119	5.4	57	3	9	47	11	15	143	6.5
23	Minta Spears	22-22	730	33.2	36-89	.404	16-48	.333	35-40	.875	4	52	56	2.5	54	2	100	55	5	24	123	5.6
24	Kristen Gaffney	19-0	343	18.1	28-64	.438	2-15	.133	15-27	.556	21	40	61	3.2	16	0	34	18	3	20	73	3.8
44	Rayte'a Long	21-13	286	13.6	28-41	.683	0-1	.000	18-29	.621	31	45	76	3.6	40	0	9	24	2	9	74	3.5
35	Kendall Shaw	19-1	136	7.2	20-42	.476	0-0	.000	9-14	.643	8	18	26	1.4	32	1	3	13	9	3	49	2.6
41	Miaya Seawright	4-0	13	3.3	1-1	1.000	0-0	.000	0-0	.000	0	1	1	0.3	1	0	1	0	0	1	2	0.5
12	Myka Dancy	4-0	13	3.3	0-0	.000	0-0	.000	0-0	.000	0	1	1	0.3	1	0	0	1	0	0	0	0.0
Team											46	44	90					14				
Total.....		22	4400		520-1124	.463	127-352	.361	250-350	.714	254	501	755	34.3	378	9	323	364	40	171	1417	64.4
Opponents.....		22	4400		417-1083	.385	124-367	.338	206-317	.650	205	377	582	26.5	414	-	240	377	62	162	1164	52.9

TEAM STATISTICS	VANDY	OPP	Date	Opponent	Score	Att.
SCORING	1417	1164	11/15/15	MISS. VALLEY STATE	w 89-39	2264
Points per game	64.4	52.9	11/18/15	at Dayton	L 56-81	1637
Scoring margin	+11.5	-	11/21/15	at Green Bay	L 56-58	2351
FIELD GOALS-ATT	520-1124	417-1083	11/23/15	PRESBYTERIAN	w 56-38	5351
Field goal pct	.463	.385	11/27/15	AUSTIN PEAY	w 73-56	2447
3 POINT FG-ATT	127-352	124-367	11/28/15	OHIO	w 62-59	2462
3-point FG pct	.361	.338	11/30/15	AIR FORCE	w 86-29	2213
3-pt FG made per game	5.8	5.6	12/3/15	at DREXEL	w 74-64	539
FREE THROWS-ATT	250-350	206-317	12/05/15	ETSU	w 65-39	2264
Free throw pct	.714	.650	12/10/15	TROY	w 97-43	2528
F-Throws made per game	11.4	9.4	12/21/15	UT MARTIN	w 64-61	2574
REBOUNDS	755	582	12/29/15	vs New Mexico State	w 71-45	832
Rebounds per game	34.3	26.5	12/30/15	at Fordham	w 53-40	622
Rebounding margin	+7.9	-	* 1/3/16	at Ole Miss	L 52-55	1283
ASSISTS	323	240	* 01/07/16	SOUTH CAROLINA	L 61-71	2547
Assists per game	14.7	10.9	* 01/10/16	at Alabama	w 54-48	3023
TURNOVERS	364	377	* 01/14/16	LSU	w 58-42	2332
Turnovers per game	16.5	17.1	* 01/21/16	at Tennessee	L 49-58	11159
Turnover margin	+0.6	-	* 01/25/16	ALABAMA	w 67-52	2961
Assist/turnover ratio	0.9	0.6	* 01/28/16	at #12/12 KENTUCKY	w 71-69	5193
STEALS	171	162	* 01/31/16	GEORGIA	L 58-64	3111
Steals per game	7.8	7.4	* 02/04/16	at Auburn	L 45-53	2176
BLOCKS	40	62				
Blocks per game	1.8	2.8				
ATTENDANCE	33054	28815				
Home games-Avg/Game	12-2754	9-3109				
Neutral site-Avg/Game	-	1-832				

\* - Conference game

Score by Periods	1st	2nd	3rd	4th	Totals
VANDERBILT	320	347	362	388	1417
Opponents	260	247	326	331	1164