

# ARKANSAS®

## SOFTBALL

COMMUNICATIONS CONTACT: ZACH LAWSON | E: [zlawson@uark.edu](mailto:zlawson@uark.edu) | O: 479-575-7089 | C: 479-595-2358

### 2016 SCHEDULE

DATE	OPPONENT	SITE	TIME (CT)
February 11	at Texas!	Austin, Texas	6 p.m.
February 12	vs. North Dakota State!	Austin, Texas	12 p.m.
February 13	vs. North Dakota State!	Austin, Texas	10 a.m.
February 13	at Texas!	Austin, Texas	3:30 p.m.
February 14	vs. North Carolina!	Austin, Texas	9 a.m.
February 19	vs. New Mexico#	Palm Springs, Calif.	12:30 p.m.
February 19	vs. George Washington#	Palm Springs, Calif.	3 p.m.
February 20	vs. Binghamton#	Palm Springs, Calif.	11:30 a.m.
February 20	vs. Army#	Palm Springs, Calif.	2:30 p.m.
February 21	vs. Central Michigan#	Palm Springs, Calif.	11 a.m.
February 27	UMKC%	FAYETTEVILLE	12:30 p.m.
February 27	Drake%	FAYETTEVILLE	3 p.m.
February 28	Drake%	FAYETTEVILLE	12:30 p.m.
February 28	UMKC%	FAYETTEVILLE	3 p.m.
March 2	Oklahoma State	FAYETTEVILLE	5 p.m.
March 4	Buffalo^	FAYETTEVILLE	3 p.m.
March 4	Northern Iowa^	FAYETTEVILLE	5:30 p.m.
March 5	Wright State^	FAYETTEVILLE	3 p.m.
March 5	Northern Iowa^	FAYETTEVILLE	5:30 p.m.
March 6	Wright State^	FAYETTEVILLE	12:30 p.m.
March 9	Missouri State	FAYETTEVILLE	5 p.m.
March 11	at Tennessee*	Knoxville, Tenn.	5 p.m.
March 12	at Tennessee* [SEC Network]	Knoxville, Tenn.	2:30 p.m.
March 13	at Tennessee*	Knoxville, Tenn.	12:30 p.m.
March 16	Tulsa	FAYETTEVILLE	5 p.m.
March 18	vs. New Mexico&	Fullerton, Calif.	1 p.m.
March 18	vs. UNLV&	Fullerton, Calif.	6 p.m.
March 19	vs. Nebraska&	Fullerton, Calif.	6 p.m.
March 19	at Cal State Fullerton&	Fullerton, Calif.	8:30 p.m.
March 20	vs. Grand Canyon&	Fullerton, Calif.	12 p.m.
March 25	Kentucky*	FAYETTEVILLE	6 p.m.
March 26	Kentucky* [SEC Network]	FAYETTEVILLE	12 p.m.
March 27	Kentucky*	FAYETTEVILLE	1 p.m.
April 1	at Texas A&M*	College Station, Texas	6:30 p.m.
April 2	at Texas A&M* [SEC Network]	College Station, Texas	5 p.m.
April 3	at Texas A&M* [SEC Network]	College Station, Texas	3:30 p.m.
April 6	at Southeast Missouri (DH)	Cape Girardeau, Mo.	2:30 p.m.
April 8	South Carolina*	FAYETTEVILLE	6 p.m.
April 9	South Carolina*	FAYETTEVILLE	1 p.m.
April 10	South Carolina*	FAYETTEVILLE	1 p.m.
April 12	at Tulsa [CST]	Tulsa, Okla.	5 p.m.
April 15	Auburn*	FAYETTEVILLE	6 p.m.
April 16	Auburn*	FAYETTEVILLE	1 p.m.
April 17	Auburn*	FAYETTEVILLE	1 p.m.
April 20	Oklahoma [SEC Network]	FAYETTEVILLE	6 p.m.
April 22	at Ole Miss*	Oxford, Miss.	6 p.m.
April 23	at Ole Miss* [SEC Network]	Oxford, Miss.	7 p.m.
April 24	at Ole Miss*	Oxford, Miss.	1 p.m.
April 26	at Oklahoma State	Stillwater, Okla.	6:30 p.m.
April 29	LSU*	FAYETTEVILLE	6 p.m.
April 30	LSU* [ESPNU]	FAYETTEVILLE	6 p.m.
May 1	LSU*	FAYETTEVILLE	1 p.m.
May 6	at Florida*	Gainesville, Fla.	5 p.m.
May 7	at Florida*	Gainesville, Fla.	12 p.m.
May 8	at Florida*	Gainesville, Fla.	12 p.m.
May 11-14	SEC Tournament	Starkville, Miss.	TBA
May 19-22	NCAA Regionals	Campus Sites	TBA
May 27-29	NCAA Super Regionals	Campus Sites	TBA
June 2-8	Women's College World Series	Oklahoma City, Okla.	TBA

! Texas Classic | # Mary Nutter Collegiate Classic | % Razorback Invitational | ^ Wooo Pig Classic |  
& Easton Tournament | \* SEC games

All home games played at Bogle Park (1,200)  
All time central and subject to change

### QUICK FACTS

TEAM INFORMATION	
2015 Overall Record	16-37
2015 SEC Record	1-23
SEC Finish	13th
Home Record	1-17
Away Record	4-14
Neutral Record	11-6
Letterwinners Returning/Lost	17/9
Starters Returning/Lost	12/4
Newcomers	7

### COACHING STAFF

Head Coach	Courtney Deifel (First Season)
Record at Arkansas	First Season
Career Record	27-27 (.500)
Assistant Coach	Boo De Oliveira (First Season)
Assistant Coach	Yolanda McRae (First Season)
Graduate Assistant	Shannel Blackshear (Second Season)
Volunteer Assistant	Jordan McElroy (First Season)
Director of Operations	Paige Williams (First Season)

### TEAM HISTORY

First Year of Program	1997
All-Time Record	523-634-1 (.452)
All-Time SEC Record	179-351 (.338)
SEC Championships/Last	None
NCAA Appearances/Last	Six/2013

### UNIVERSITY INFORMATION

Location	Fayetteville, Ark.
Founded	March 27, 1871
Enrollment	26,300
Nickname	Razorbacks
School Colors	Cardinal and White
Affiliation	NCAA Division I
Conference	Southeastern (SEC)
Chancellor	Joe Steinmetz
Vice Chancellor and Director of Athletics	Jeff Long
Faculty Athletic Representative	Sharon Hunt
University Website	<a href="http://www.uark.edu">www.uark.edu</a>
Athletics Website	<a href="http://ArkansasRazorbacks.com">ArkansasRazorbacks.com</a>



As part of their 2016 schedule, the Razorbacks are set to play 25 home games in Fayetteville at Bogle Park and face 13 teams that played in last year's NCAA Tournament including four that advanced to the Women's College World Series.

## 2015-16 ARKANSAS SOFTBALL ROSTER

#	Name	Position	Class/Exp.	B/T	Height	Hometown/Previous
00	Carley Haizlip	OF	Fr./HS	R/L	5-8	Midlothian, Texas/Midlothian
1	Danielle Brochu	RHP	Fr./HS	R/R	5-9	Lucas, Texas/Lovejoy HS
2	Jessie Mullen	INF	Soph./1L	R/R	5-9	Niceville, Fla./Niceville
3	Parker Pocklington	INF	Jr./2L	R/R	5-4	Centralia, Wash./Centralia
4	Marley Harmon	C	Jr./1L	R/R	5-10	Kimberling City, Mo./Western Kentucky
5	Peyton Carter	RHP	Fr./HS	R/R	5-8	Paragould, Ark./Paragould
6	Tori Cooper	OF	Soph./1L	L/L	5-5	Nederland, Texas/Nederland
8	Autumn Russell	OF	Soph./1L	R/R	5-7	Greenbrier, Ark./Greenbrier
10	Haydi Bugarin	INF	Fr./HS	R/R	5-3	San Antonio, Texas/East Central HS
11	Betina Beringhele	INF	Soph./TR	R/R	5-4	Culver City, Calif./Golden West College
12	Loren Krzysko	OF	R-Soph./1L	R/R	5-3	Barrington, Ill./Barrington
13	Grace Moll	RHP	Jr./2L	R/R	5-9	Shelbyville, Ill./Shelbyville
14	Stephanie Canfield	OF	Sr./3L	L/R	5-9	St. Joseph, Ill./Ogden HS
15	Rachel Box	INF	R-Soph./1L	R/R	5-6	White Hall, Ark./White Hall
17	Madison Yannetti	INF	Soph./1L	R/R	5-8	Mesquite, Texas/Poteet HS
18	Ashley Diaz	INF	Fr./HS	R/R	5-10	South El Monte, Calif./South El Monte
19	Lauren Archuleta	INF	R-Fr./RS	R/R	5-8	Rockwall, Texas/Rockwall
21	Kylie Smith	OF	R-Soph./1L	L/L	5-4	Manhattan, Kan./Manhattan
22	Claire Clark	OF	Sr./3L	R/R	5-11	Wynne, Ark./Wynne
23	Morgan Felts	OF	Fr./HS	R/R	5-8	Conway, Ark./Conway
24	Shelby Hiers	C	Jr./2L	R/R	5-7	Quitman, Ga./Brooks County HS
26	Sydney Wright	RHP	Jr./2L	R/R	5-8	Jacksonville, Fla./Bishop Snyder HS
27	Haley Meinen	RHP	Soph./1L	R/R	5-6	Houston, Texas/Fort Bend Christian Academy
29	Nicole Schroeder	C	R-Jr./2L	R/R	5-10	Yorba Linda, Calif./Esperanza HS
32	Allison Stewart	RHP	Soph./1L	R/R	5-11	Olathe, Kan./East HS
44	Ileana Aleman	INF	R-Fr./RS	R/R	5-3	Pharr, Texas/PSJA North HS

### Coaching/Support Staff

Head Coach.....	Courtney Deifel (First Season)
Assistant Coach.....	Boo De Oliveira (First Season)
Assistant Coach.....	Yolanda McRae (First Season)
Volunteer Assistant.....	Jordan McElroy (First Season)
Graduate Assistant.....	Shannel Blackshear (Second Season)
Director of Operations.....	Paige Williams (First Season)
Student Manager.....	Katie Magness
Academic Counselor.....	Jacob Hoops
Athletic Trainer.....	Andrew Kreis
Strength and Conditioning.....	Todd Barbour



### Roster Breakdown

BY CLASS | Seniors – 2 (Canfield, Clark); Juniors – 6 (Harmon, Hiers, Moll, Pocklington, Schroeder, Wright); Sophomore – 10 (Beringhele, Box, Cooper, Krzysko, Meinen, Mullen, Russell, Smith, Stewart, Yannetti); Freshmen – 8 (Aleman, Archuleta, Brochu, Bugarin, Carter, Diaz, Felts, Haizlip)

BY POSITION | C – 3 (Harmon, Hiers, Schroeder); IF – 9 (Aleman, Archuleta, Beringhele, Box, Bugarin, Diaz, Mullen, Pocklington, Yannetti); OF – 7 (Canfield, Clark, Cooper, Felts, Krzysko, Haizlip, Russell, Smith); P – 6 (Brochu, Carter, Meinen, Moll, Stewart, Wright)

BY STATE | Arkansas – 5 (Box, Carter, Clark, Felts, Russell); California – 3 (Beringhele, Diaz, Schroeder); Florida – 2 (Mullen, Wright); Georgia – 1 (Hiers); Illinois – 3 (Canfield, Krzysko, Moll); Kansas – 2 (Smith, Stewart); Missouri – 1 (Harmon); Texas – 8 (Aleman, Archuleta, Brochu, Bugarin, Cooper, Haizlip, Meinen, Yannetti); Washington – 1 (Pocklington)







**00 CARLEY HAZLIP**  
FR | OF | 5-8 | R/L  
Midlothian, Texas



**1 DANIELLE BROCHU**  
FR | RHP | 5-9 | R/R  
Lucas, Texas



**2 JESSIE MULLEN**  
SOPH | INF | 5-9 | R/R  
Niceville, Fla.



**3 PARKER POCKLINGTON**  
JR | INF | 5-4 | R/R  
Centralia, Wash.



**4 MARLEY HARMON**  
JR | C | 5-10 | R/R  
Kimberling City, Mo.



**5 PEYTON CARTER**  
FR | RHP | 5-8 | R/R  
Paragould, Ark.



**6 TORI COOPER**  
SOPH | OF | 5-5 | L/L  
Nederland, Texas



**8 AUTUMN RUSSELL**  
SOPH | OF | 5-7 | R/R  
Greenbriar, Ark.



**10 HAYDI BUGARIN**  
FR | INF | 5-3 | R/R  
San Antonio, Texas



**11 BETINA BERINGHELE**  
SOPH | INF | 5-4 | R/R  
Culver City, Calif.



**12 LOREN KRZYSKO**  
R-SOPH | OF | 5-3 | R/R  
Barrington, Ill.



**13 GRACE MOLL**  
JR | RHP | 5-9 | R/R  
Shelbyville, Ill.



**14 STEPHANIE CANFIELD**  
SR | OF | 5-9 | L/R  
St. Joseph, Ill.



**15 RACHEL BOX**  
R-SOPH | INF | 5-6 | R/R  
White Hall, Ark.



**17 MADISON YANNETTI**  
SOPH | INF | 5-8 | R/R  
Mesquite, Texas



**18 ASHLEY DIAZ**  
FR | INF | 5-10 | R/R  
South El Monte, Calif.



**19 LAUREN ARCHULETA**  
R-FR | INF | 5-8 | R/R  
Rockwall, Texas



**21 KYLIE SMITH**  
R-SOPH | OF | 5-4 | L/L  
Manhattan, Kan.



**22 CLAIRE CLARK**  
SR | OF | 5-11 | R/R  
Wynne, Ark.



**23 MORGAN FELTS**  
FR | OF | 5-8 | R/R  
Conway, Ark.



**24 SHELBY HIERS**  
JR | C | 5-7 | R/R  
Quitman, Ga.



**26 SYDNEY WRIGHT**  
JR | RHP | 5-8 | R/R  
Jacksonville, Fla.



**27 HALEY MEINEN**  
SOPH | RHP | 5-6 | R/R  
Houston, Texas



**29 NICOLE SCHROEDER**  
R-JR | C | 5-10 | R/R  
Yorba Linda, Calif.



**32 ALLISON STEWART**  
SOPH | RHP | 5-11 | R/R  
Olathe, Kan.

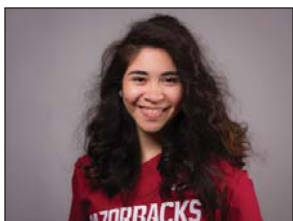

**44 ILEANA ALEMAN**  
R-FR | INF | 5-3 | R/R  
Pharr, Texas



**COURTNEY DEIFEL**  
HEAD COACH  
First Season



**BOO DE OLIVEIRA**  
ASSISTANT COACH  
First Season



**YOLANDA MCRAE**  
ASSISTANT COACH  
First Season



TM