

ARKANSAS®

SOFTBALL

COMMUNICATIONS CONTACT: ZACH LAWSON | E: zlawson@uark.edu | O: 479-575-7089 | C: 479-595-2358

2017 SCHEDULE

DATE	OPPONENT	SITE	TIME (CT)
Sat, Feb. 11	vs. UMass Lowell!	Denton, Texas	10:30 a.m.
Sat, Feb. 11	at North Texas!	Denton, Texas	1 p.m.
Sun, Feb. 12	vs. UMass Lowell!	Denton, Texas	9 a.m.
Sun, Feb. 12	at North Texas!	Denton, Texas	1 p.m.
Fri, Feb. 17	vs. Loyola Marymount#	Palm Springs, Calif.	7:30 p.m.
Fri, Feb. 17	vs. CSUN#	Palm Springs, Calif.	10 p.m.
Sat, Feb. 18	vs. Illinois#	Palm Springs, Calif.	2 p.m.
Sat, Feb. 18	vs. San Diego#	Palm Springs, Calif.	7 p.m.
Sun, Feb. 19	vs. Kent State#	Palm Springs, Calif.	11:30 a.m.
Fri, Feb. 24	vs. Florida A&M%	Boca Raton, Fla.	12:30 p.m.
Fri, Feb. 24	at Florida Atlantic%	Boca Raton, Fla.	5 p.m.
Sat, Feb. 25	vs. Connecticut%	Boca Raton, Fla.	10:15 a.m.
Sat, Feb. 25	vs. Memphis%	Boca Raton, Fla.	12:30 p.m.
Sun, Feb. 26	vs. Florida A&M%	Boca Raton, Fla.	8 a.m.
Wed, March 1	at Oklahoma State	Stillwater, Okla.	5:30 p.m.
Fri, March 3	Nebraska^	FAYETTEVILLE	3 p.m.
Fri, March 3	Lamar^	FAYETTEVILLE	5:30 p.m.
Sat, March 4	IUPUI^	FAYETTEVILLE	3 p.m.
Sat, March 4	Lamar^	FAYETTEVILLE	5:30 p.m.
Sun, March 5	IUPUI^	FAYETTEVILLE	12:30 p.m.
Tues, March 7	UMKC (DH)	FAYETTEVILLE	3/5 p.m.
Fri, March 10	at Alabama*	Tuscaloosa, Ala.	6:30 p.m.
Sat, March 11	at Alabama* [SEC Network]	Tuscaloosa, Ala.	5 p.m.
Sun, March 12	at Alabama*	Tuscaloosa, Ala.	1:30 p.m.
Wed, March 15	at Tulsa	Tulsa, Okla.	5 p.m.
Fri, March 17	Tennessee*	FAYETTEVILLE	6 p.m.
Sat, March 18	Tennessee*	FAYETTEVILLE	1 p.m.
Sun, March 19	Tennessee*	FAYETTEVILLE	1 p.m.
Tues, March 21	at Missouri State	Springfield, Mo.	5 p.m.
Fri, March 24	at Kentucky*	Lexington, Ky.	5 p.m.
Sat, March 25	at Kentucky*	Lexington, Ky.	2 p.m.
Sun, March 26	at Kentucky*	Lexington, Ky.	12 p.m.
Wed, March 29	Oklahoma State [SEC Network]	FAYETTEVILLE	6 p.m.
Fri, March 31	Florida*	FAYETTEVILLE	6 p.m.
Sat, April 1	Florida*	FAYETTEVILLE	1 p.m.
Sun, April 2	Florida*	FAYETTEVILLE	1 p.m.
Wed, April 5	at Oklahoma	Norman, Okla.	5 p.m.
Fri, April 7	at Missouri*	Columbia, Mo.	6:30 p.m.
Sat, April 8	at Missouri*	Columbia, Mo.	2 p.m.
Sun, April 9	at Missouri*	Columbia, Mo.	12 p.m.
Tues, April 11	Tulsa	FAYETTEVILLE	6 p.m.
Fri, April 14	Texas A&M* [ESPN]	FAYETTEVILLE	5 p.m.
Sat, April 15	Texas A&M*	FAYETTEVILLE	1 p.m.
Sun, April 16	Texas A&M*	FAYETTEVILLE	1 p.m.
Wed, April 19	ULM [SEC Network]	FAYETTEVILLE	6 p.m.
Sat, April 22	at Mississippi State* [SEC Network]	Starkville, Miss.	7:30 p.m.
Sun, April 23	at Mississippi State* [SEC Network]	Starkville, Miss.	6 p.m.
Mon, April 24	at Mississippi State* [SEC Network]	Starkville, Miss.	6 p.m.
Tues, April 25	at Jackson State	Jackson, Miss.	3 p.m.
Sat, April 29	at Notre Dame (DH)	South Bend, Ind.	1/3 p.m.
Sun, April 30	at Notre Dame	South Bend, Ind.	12 p.m.
Fri, May 5	Georgia* [SEC Network/Bases Loaded]	FAYETTEVILLE	6:30 p.m.
Sat, May 6	Georgia*	FAYETTEVILLE	1 p.m.
Sun, May 7	Georgia*	FAYETTEVILLE	1 p.m.
May 10-13	SEC Tournament	Knoxville, Tenn.	TBA
May 19-21	NCAA Regionals	Campus Sites	TBA
May 25-28	NCAA Super Regionals	Campus Sites	TBA
June 1-7	Women's College World Series	Oklahoma City, Okla.	TBA

! North Texas Invitational | # Mary Nutter Collegiate Classic | % FAU Invitational |
^ Wooo Pig Classic | * SEC games

All home games played at Bogle Park (1,200)
All time central and subject to change



QUICK FACTS

TEAM INFORMATION

2016 Overall Record	17-39
2016 SEC Record	1-23
SEC Finish	13th
Home Record	7-18
Away Record	3-16
Neutral Record	7-5
Letterwinners Returning/Lost	19/6
Starters Returning/Lost	2/3
Newcomers	11

COACHING STAFF

Head Coach	Courtney Deifel (Second Season)
Record at Arkansas	17-39
Career Record	44-66 (.400)
Assistant Coach	Yolanda McRae (Second Season)
Assistant Coach	Matt Meuchel (First Season)
Volunteer Assistant	Jordan McElroy (Second Season)
Director of Operations	Paige Williams (Second Season)

TEAM HISTORY

First Year of Program	1997
All-Time Record	540-673-1 (.445)
All-Time SEC Record	180-374 (.325)
SEC Championships/Last	None
NCAA Appearances/Last	Six/2013

UNIVERSITY INFORMATION

Location	Fayetteville, Ark.
Founded	March 27, 1871
Enrollment	26,754
Nickname	Razorbacks
School Colors	Cardinal and White
Affiliation	NCAA Division I
Conference	Southeastern (SEC)
Chancellor	Dr. Joseph E. Steinmetz
Vice Chancellor and Director of Athletics	Jeff Long
Faculty Athletic Representative	Sharon Hunt
University Website	www.uark.edu
Athletics Website	ArkansasRazorbacks.com



As part of their 2017 schedule, the Razorbacks are set to play 22 home games in Fayetteville at Bogle Park and face 15 teams that played in last year's NCAA Tournament including three (Alabama, Georgia and Oklahoma) that advanced to the Women's College World Series.

2017 ARKANSAS SOFTBALL ROSTER

#	Name	Position	Class/Exp.	B/T	Height	Hometown/Previous
00	Carley Haizlip	OF	Soph./1L	L/R	5-8	Midlothian, Texas/Midlothian
2	A.J. Belans	INF	Jr./TR	R/R	5-5	Hollywood, Fla./FIU
3	Parker Pocklington	INF	Sr./3L	R/R	5-4	Centralia, Wash./Centralia
4	Marley Harmon	C	Sr./2L	R/R	5-10	Kimberling City, Mo./Western Kentucky
5	Hailey MacKay	INF	Fr./HS	R/R	5-8	Leander, Texas/Leander
6	Tori Cooper	OF	Jr./2L	L/L	5-5	Nederland, Texas/Nederland
7	Sydney Parr	OF	Fr./HS	R/L	5-7	North Little Rock, Ark./North Little Rock
8	Autumn Russell	OF/INF	Jr./2L	L/R	5-7	Greenbrier, Ark./Greenbrier
9	Autumn Storms	RHP	Fr./HS	R/R	5-10	Temecula, Calif./Great Oak HS
10	Haydi Bugarin	OF	Soph./1L	R/R	5-3	San Antonio, Texas/East Central HS
11	Betina Beringhele	INF	Jr./1L	R/R	5-4	Culver City, Calif./Golden West College
12	Loren Krzysko	OF	R-Jr./2L	R/R	5-3	Barrington, Ill./Barrington
13	Grace Moll	RHP	Sr./3L	R/R	5-9	Shelbyville, Ill./Shelbyville
14	Stephanie Canfield	OF	R-Sr./3L	L/R	5-9	St. Joseph, Ill./Ogden HS
15	Rachel Box	C	R-Jr./2L	R/R	5-6	White Hall, Ark./White Hall
16	Keely Edwards	INF	Fr./HS	R/R	5-6	Harrisburg, Ark./Harrisburg
17	Madison Yannetti	INF	Jr./2L	R/R	5-8	Mesquite, Texas/Poteet HS
18	Ashley Diaz	INF	Soph./1L	R/R	5-10	South El Monte, Calif./South El Monte
19	Lauren Archuleta	C	R-Soph./1L	R/R	5-8	Rockwall, Texas/Rockwall
20	Macy Brotherton	C	Fr./HS	R/R	5-9	Mena, Ark./Mena
21	Kylie Smith	OF	R-Jr./2L	L/L	5-4	Manhattan, Kan./Manhattan
24	Shelby Hiers	C	Sr./3L	R/R	5-7	Quitman, Ga./Brooks County HS
28	Sydney Benz	INF	Soph./TR	R/R	5-5	Carol Stream, Ill./Louisville
29	Nicole Schroeder	OF/INF	R-Sr./3L	R/R	5-10	Yorba Linda, Calif./Esperanza HS
31	Caroline Hedgcock	LHP	Fr./HS	L/L	5-8	Downers Grove, Ill./South HS
32	Allison Stewart	RHP	Jr./2L	R/R	5-11	Olathe, Kan./East HS
34	Madelyn Brotherton	UTL	Fr./HS	R/R	5-9	Mena, Ark./Mena
55	Katie Warrick	INF/RHP	Soph./TR	R/R	6-0	Chapel Hill, Tenn./UT Martin
66	Aly Manzo	INF	Fr./HS	R/R	5-7	Roseville, Calif./Roseville

Coaching/Support Staff

Head Coach.....	Courtney Deifel (Second Season)
Assistant Coach.....	Yolanda McRae (Second Season)
Assistant Coach.....	Matt Meuchel (First Season)
Volunteer Assistant.....	Jordan McElroy (Second Season)
Director of Operations.....	Paige Williams (Second Season)
Student Manager.....	Katie Magness, Cate Decker
Academic Counselor.....	Jacob Hoops
Athletic Trainer.....	Andrew Kreis
Strength and Conditioning.....	Todd Barbour



Roster Breakdown

BY CLASS | **Seniors** – 6 (Canfield, Harmon, Hiers, Moll, Pocklington, Schroeder); **Juniors** – 9 (Belans, Beringhele, Box, Cooper, Krzysko, Russell, Smith, Stewart, Yannetti); **Sophomores** – 6 (Archuleta, Benz, Bugarin, Diaz, Haizlip, Warrick); **Freshmen** – 8 (Mac. Brotherton, Mad. Brotherton, Edwards, Hedgcock, MacKay, Manzo, Parr, Storms)

BY POSITION | **C** – 5 (Archuleta, Box, Mac. Brotherton, Harmon, Hiers); **INF** – 11 (Belans, Benz, Beringhele, Mad. Brotherton, Diaz, Edwards, MacKay, Manzo, Pocklington, Russell, Yannetti); **OF** – 8 (Bugarin, Canfield, Cooper, Haizlip, Krzysko, Parr, Schroeder, Smith); **P** – 5 (Hedgcock, Moll, Stewart, Storms, Warrick)

BY STATE | **Arkansas** – 6 (Box, Mac. Brotherton, Mad. Brotherton, Edwards, Parr, Russell); **California** – 5 (Beringhele, Diaz, Manzo, Schroeder, Storms); **Florida** – 1 (Belans); **Georgia** – 1 (Hiers); **Illinois** – 5 (Benz, Canfield, Hedgcock, Krzysko, Moll); **Kansas** – 2 (Smith, Stewart); **Missouri** – 1 (Harmon); **Tennessee** – 1 (Warrick); **Texas** – 6 (Archuleta, Bugarin, Cooper, Haizlip, MacKay, Yannetti); **Washington** – 1 (Pocklington)



00 **CARLEY HAZILIP**
SOPH | OF | 5-8 | L/R
Midlothian, Texas



2 **A.J. BELANS**
JR | INF | 5-5 | R/R
Hollywood, Fla.



3 **PARKER POCKLINGTON**
SR | INF | 5-4 | R/R
Centralia, Wash.



4 **MARLEY HARMON**
SR | C | 5-10 | R/R
Kimberling, Mo.



5 **HAILEY MACKAY**
FR | INF | 5-8 | R/R
Leander, Texas



6 **TORI COOPER**
JR | OF | 5-5 | L/L
Nederland, Texas



7 **SYDNEY PARR**
FR | OF | 5-7 | R/L
North Little Rock, Ark.



8 **AUTUMN RUSSELL**
JR | INF/OF | 5-7 | L/R
Greenbrier, Ark.



9 **AUTUMN STORMS**
FR | RHP | 5-10 | R/R
Temecula, Calif.



10 **HAYDI BUGARIN**
SOPH | OF | 5-3 | R/R
San Antonio, Texas



11 **BETINA BERINGHELE**
JR | INF | 5-4 | R/R
Culver City, Calif.



12 **LOREN KRZYSKO**
R-JR | OF | 5-3 | R/R
Barrington, Ill.



13 **GRACE MOLL**
SR | RHP | 5-9 | R/R
Shelbyville, Ill.



14 **STEPHANIE CANFIELD**
R-SR | OF | 5-9 | L/R
St. Joseph, Ill.



15 **RACHEL BOX**
R-JR | OF | 5-6 | R/R
White Hall, Ark.



16 **KEELY EDWARDS**
FR | INF | 5-6 | R/R
Harrisburg, Ark.



17 **MADISON YANNETTI**
JR | INF | 5-8 | R/R
Mesquite, Texas



18 **ASHLEY DIAZ**
SOPH | INF | 5-10 | R/R
South El Monte, Calif.



19 **LAUREN ARCHULETA**
R-SOPH | C | 5-8 | R/R
Rockwall, Texas



20 **MACY BROTHERTON**
FR | C | 5-9 | R/R
Mena, Ark.

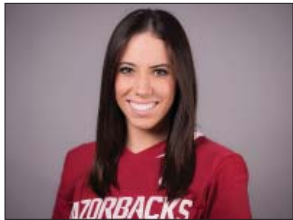

21 **KYLIE SMITH**
R-JR | OF | 5-4 | L/L
Manhattan, Kan.



24 **SHELBY HIERS**
SR | C | 5-7 | R/R
Quitman, Ga.



28 **SYDNEY BENZ**
SOPH | INF | 5-5 | R/R
Carol Stream, Ill.



29 **NICOLE SCHROEDER**
SR | OF/INF | 5-10 | R/R
Yorba Linda, Calif.



31 **CAROLINE HEDGCOCK**
FR | LHP | 5-8 | L/L
Downers Grove, Ill.



32 **ALLISON STEWART**
JR | RHP | 5-11 | R/R
Olathe, Kan.



34 **MADELYN BROTHERTON**
FR | UTL | 5-9 | R/R
Mena, Ark.



55 **KATIE WARRICK**
SOPH | RHP | 6-0 | R/R
Chapel Hill, Tenn.



66 **ALY MANZO**
FR | INF | 5-7 | R/R
Roseville, Calif.



HC **COURTNEY DEIFEL**
Second Season
California, '03