

# RAZORBACKS

## Softball

Seven NCAA Tournament Appearances  
17 NFCA All-Region Selections | 26 All-SEC Selections

Zach Lawson | E: zlawson@uark.edu | O: 479-575-7089 | C: 479-595-2358

### 2018 SCHEDULE

DATE	OPPONENT	SITE	TIME (CT)
Fri, Feb. 9	vs Kennesaw State!	Hammond, La.	3 p.m.
Fri, Feb. 9	vs Nicholls!	Hammond, La.	5 p.m.
Sat, Feb. 10	vs Nicholls!	Hammond, La.	3 p.m.
Sat, Feb. 10	at Southeastern Louisiana!	Hammond, La.	5 p.m.
Sat, Feb. 17	vs Grand Canyon#	Palm Springs, Calif.	5 p.m.
Sat, Feb. 17	vs Utah#	Palm Springs, Calif.	7:30 p.m.
Sun, Feb. 18	vs Weber State#	Palm Springs, Calif.	4:30 p.m.
Sun, Feb. 18	vs Loyola Marymount##	Palm Springs, Calif.	7 p.m.
Mon, Feb. 19	vs Fordham#	Palm Springs, Calif.	10:30 a.m.
Fri, Feb. 23	vs Marist%	Madeira Beach, Fla.	3 p.m.
Fri, Feb. 23	vs Manhattan%	Madeira Beach, Fla.	5:30 p.m.
Sat, Feb. 24	vs Delaware%	Madeira Beach, Fla.	10 a.m.
Sat, Feb. 24	vs Villanova%	Madeira Beach, Fla.	12:30 p.m.
Sun, Feb. 25	vs McNeese%	Madeira Beach, Fla.	8 a.m.
Wed, Feb. 28	Missouri State [SECN+]	FAYETTEVILLE	5 p.m.
Fri, March 2	Dartmouth^	FAYETTEVILLE	4 p.m.
Fri, March 2	Central Connecticut State^	FAYETTEVILLE	6:30 p.m.
Sat, March 3	Dartmouth* [SECN+]	FAYETTEVILLE	4 p.m.
Sat, March 3	Central Connecticut State^ [SECN+]	FAYETTEVILLE	6:30 p.m.
Sun, March 4	Northern Colorado^ [SECN+]	FAYETTEVILLE	12:30 p.m.
Tues, March 6	at Wichita State (DH)	Wichita, Kan.	3/5 p.m.
Sat, March 10	at Georgia* [SEC Network]	Athens, Ga.	12 p.m.
Sun, March 11	at Georgia* [ESPNU]	Athens, Ga.	5 p.m.
Mon, March 12	at Georgia* [SEC Network]	Athens, Ga.	6 p.m.
Fri, March 16	Iowa State&	FAYETTEVILLE	5 p.m.
Fri, March 16	Saint Francis (Pa.)&	FAYETTEVILLE	7:30 p.m.
Sat, March 17	Omaha& [SECN+]	FAYETTEVILLE	5 p.m.
Sat, March 17	Saint Francis (Pa.)& [SECN+]	FAYETTEVILLE	7:30 p.m.
Sun, March 18	Omaha& [SECN+]	FAYETTEVILLE	12:30 p.m.
Tues, March 20	UT Arlington (DH) [SECN+]	FAYETTEVILLE	12/2 p.m.
Fri, March 23	Missouri* [SECN+]	FAYETTEVILLE	6 p.m.
Sat, March 24	Missouri* [SECN+]	FAYETTEVILLE	1 p.m.
Sun, March 25	Missouri* [SECN+]	FAYETTEVILLE	1 p.m.
Fri, March 30	Mississippi State* [SECN+]	FAYETTEVILLE	6 p.m.
Sat, March 31	Mississippi State* [SECN+]	FAYETTEVILLE	1 p.m.
Sun, April 1	Mississippi State* [SECN+]	FAYETTEVILLE	1 p.m.
Fri, April 6	at South Carolina* [SECN+]	Columbia, S.C.	5 p.m.
Sat, April 7	at South Carolina* [SECN+]	Columbia, S.C.	1 p.m.
Sun, April 8	at South Carolina* [SECN+]	Columbia, S.C.	12 p.m.
Tues, April 10	at Saint Louis (DH)	St. Louis, Mo.	TBA
Fri, April 13	Alabama* [SECN+]	FAYETTEVILLE	6 p.m.
Sat, April 14	Alabama* [SEC Network]	FAYETTEVILLE	11 a.m.
Sun, April 15	Alabama* [SECN+]	FAYETTEVILLE	1 p.m.
Fri, April 20	at Auburn* [SECN+]	Auburn, Ala.	6 p.m.
Sat, April 21	at Auburn* [SECN+]	Auburn, Ala.	6 p.m.
Sun, April 22	at Auburn* [SECN+]	Auburn, Ala.	2 p.m.
Sat, April 28	Ole Miss* [SEC Network]	FAYETTEVILLE	3 p.m.
Sun, April 29	Ole Miss* [ESPNU]	FAYETTEVILLE	4 p.m.
Mon, April 30	Ole Miss* [SEC Network]	FAYETTEVILLE	6 p.m.
Fri, May 4	at LSU* [SEC Network - Bases Loaded]	Baton Rouge, La.	6:30 p.m.
Sat, May 5	at LSU* [SECN+]	Baton Rouge, La.	6 p.m.
Sun, May 6	at LSU* [SEC Network]	Baton Rouge, La.	4 p.m.
May 9-12	SEC Tournament	Columbia, Mo.	TBA
May 18-20	NCAA Regionals	TBA	TBA
May 24-27	NCAA Super Regionals	TBA	TBA
May 31-June 6	Women's College World Series	Oklahoma City, Okla.	TBA

### 2018 ROSTER

#	Name	Position	Class	B/T	Height	Hometown/Previous
00	Carley Haizlip	OF	Jr.	L/R	5-8	Midlothian, Texas./Midlothian
2	A.J. Belans	INF	Sr.	R/R	5-5	Hollywood, Fla./FIU
4	Mary Haff	RHP	Fr.	R/R	5-10	Winter Haven, Fla./Lake Region HS
6	Tori Cooper	OF	Sr.	L/L	5-5	Nederland, Texas./Nederland
7	Sydney Parr	OF	Soph.	L/L	5-7	North Little Rock, Ark./North Little Rock
8	Autumn Buczek	INF	Sr.	L/R	5-7	Greenbrier, Ark./Greenbrier
9	Autumn Storms	RHP	Soph.	R/R	5-10	Temecula, Calif./Great Oak HS
10	Haydi Bugarin	OF	Jr.	R/R	5-3	San Antonio, Texas./East Central HS
12	Loren Krzysko	OF	R-Sr.	R/R	5-3	Barrington, Ill./Barrington
13	Kayla Green	C	Fr.	R/R	5-9	Temecula, Calif./Great Oak HS
16	Keely Edwards	INF	Soph.	R/R	5-6	Harrisburg, Ark./Harrisburg
18	Ashley Diaz	INF	Jr.	R/R	5-10	South El Monte, Calif./South El Monte
19	Lauren Archuleta	C	R-Jr.	R/R	5-8	Rockwall, Texas./Rockwall
20	Macy Brotherton	C	Soph.	R/R	5-9	Mena, Ark./Mena
22	Linnie Malkin	INF	Fr.	R/R	5-11	Broomfield, Colo./Broomfield
23	Hannah McEwen	OF	Fr.	L/R	5-7	San Diego, Calif./Patrick Henry HS
24	Nicole Duncan	C	Fr.	R/R	5-7	Centralia, Mo./Centralia
28	Sydney Benz	INF	Jr.	R/R	5-5	Carol Stream, Ill./Louisville
31	Caroline Hedgcock	LHP	Soph.	R/L	5-8	Downers Grove, Ill./South HS
32	Allison Stewart	RHP	R-Jr.	R/R	5-11	Olathe, Kan./East HS
33	Jada Dotson	OF	Fr.	R/R	5-6	White House, Tenn./Ensworth HS
34	Madelyn Brotherton	INF	Soph.	R/R	5-9	Mena, Ark./Mena
55	Katie Warrick	INF/RHP	Jr.	R/R	6-0	Chapel Hill, Tenn./UT Martin
66	Aly Manzo	INF	Soph.	R/R	5-7	Roseville, Calif./Roseville

Head Coach.....	Courtney Deifel (Third Season)
Assistant Coach.....	Yolanda McRae (Third Season)
Assistant Coach.....	Matt Meuchel (Second Season)
Volunteer Assistant.....	Jordan Clark (Third Season)
Director of Operations.....	Paige Williams (Third Season)

#### TEAM INFORMATION

2017 Overall Record.....	31-24
2017 SEC Record.....	7-17
NCAA Postseason.....	Norman Regional
SEC Finish.....	12th
Home Record.....	13-8
Away Record.....	9-14
Neutral Record.....	9-2
Letterwinners Returning/Lost.....	18/11
Starters Returning/Lost.....	9/5
Newcomers.....	6

#### COACHING STAFF

Head Coach.....	Courtney Deifel
Record at Arkansas.....	48-63 (.432)
Career Record.....	75-90 (.455)
Assistant Coaches.....	Yolanda McRae, Matt Meuchel
Volunteer Assistant.....	Jordan Clark
Director of Operations.....	Paige Williams
Softball Office Phone.....	479-575-3147

#### TEAM HISTORY

First Year of Program.....	1997
All-Time Overall Record.....	571-697-1 (.450)
All-Time SEC Record.....	187-391 (.324)
SEC Championships/Last.....	None
NCAA Appearances/Last.....	Seven/2017

#### UNIVERSITY INFORMATION

Location.....	Fayetteville, Ark.
Founded.....	March 27, 1871
Enrollment.....	27,558
Nickname.....	Razorbacks
Colors.....	Cardinal & White
Affiliation.....	NCAA Division I
Conference.....	Southeastern (SEC)
Chancellor.....	Dr. Joseph E. Steinmetz
Director of Athletics.....	Hunter Yurachek
Faculty Athletic Rep.....	Gerald Jordan
University Website.....	uark.edu
Athletics Website.....	ArkansasRazorbacks.com

! Lion Classic | # Mary Nutter Collegiate Classic | % Madeira Beach Spring Invitational |  
^ Razorback Invitational | & Woo Pig Classic | \* SEC games

All home games played at Bogle Park (1,200)  
All time central and subject to change





**00 CARLEY HAZLIP**  
JR | OF | 5-8 | L/R  
Midlothian, Texas



**2 A.J. BELANS**  
SR | INF | 5-5 | R/R  
Hollywood, Fla.



**4 MARY HAFF**  
FR | RHP | 5-10 | R/R  
Winter Haven, Fla.

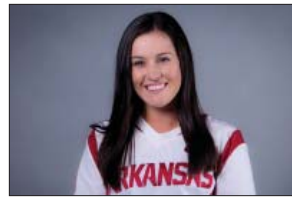

**6 TORI COOPER**  
SR | OF | 5-5 | L/L  
Nederland, Texas

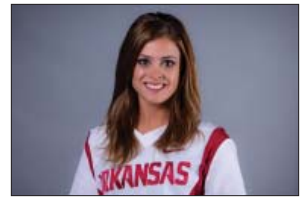

**7 SYDNEY PARR**  
SO | OF | 5-7 | L/L  
North Little Rock, Ark.



**8 AUTUMN BUCZEK**  
SR | INF | 5-7 | L/R  
Greenbrier, Ark.



**9 AUTUMN STORMS**  
SO | RHP | 5-10 | R/R  
Temecula, Calif.



**10 HAYDI BUGARIN**  
JR | OF | 5-3 | R/R  
San Antonio, Texas



**12 LOREN KRZYSKO**  
R-SR | OF | 5-3 | R/R  
Barrington, Ill.

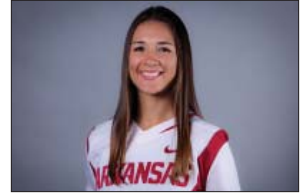

**13 KAYLA GREEN**  
FR | C | 5-9 | R/R  
Temecula, Calif.



**16 KEELY EDWARDS**  
SO | INF | 5-9 | R/R  
Harrisburg, Ark.



**18 ASHLEY DIAZ**  
JR | INF | 5-10 | R/R  
South El Monte, Calif.



**19 LAUREN ARCHULETA**  
R-JR | C | 5-8 | R/R  
Rockwall, Texas



**20 MACY BROTHERTON**  
SO | C | 5-9 | R/R  
Mena, Ark.



**22 LINNIE MALKIN**  
FR | INF | 5-11 | R/R  
Broomfield, Colo.



**23 HANNAH McEWEN**  
FR | OF | 5-7 | L/R  
San Diego, Calif.



**24 NICOLE DUNCAN**  
FR | C | 5-7 | R/R  
Centralia, Mo.



**28 SYDNEY BENZ**  
JR | INF | 5-5 | R/R  
Carol Stream, Ill.



**31 CAROLINE HEDGCOCK**  
SO | LHP | 5-8 | R/L  
Downers Grove, Ill.



**32 ALLISON STEWART**  
R-JR | RHP | 5-11 | R/R  
Olathe, Kan.



**33 JADA DOTSON**  
FR | OF | 5-6 | R/R  
White House, Tenn.



**34 MADELYN BROTHERTON**  
SO | INF | 5-9 | R/R  
Mena, Ark.



**55 KATIE WARRICK**  
JR | UTL | 6-0 | R/R  
Chapel Hill, Tenn.



**66 ALY MANZO**  
SO | INF | 5-7 | R/R  
Roseville, Calif.



**COURTNEY DEIFEL**  
Head Coach  
3rd Season



**YOLANDA McRAE**  
Assistant Coach  
3rd Season



**MATT MEUCHEL**  
Assistant Coach  
2nd Season



**JORDAN CLARK**  
Volunteer Assistant Coach  
3rd Season